

Rivervale Shores

HDB's Sales Launch – August 2017





Riverside Living

Rivervale
Shores

Rivervale Shores is bounded by Sengkang East Drive and Tampines Expressway. It comprises 16 residential blocks that range from 8 to 18 storeys in height. You can choose your home from 2,500 units of 2-room Flexi, 3-, 4-, and 5-room flats.

The name 'Rivervale Shores' references the development's location along the edge of Serangoon Reservoir, and Sengkang as a former fishing village.

Please refer to the site plan to find out more about the facilities in Rivervale Shores. The facilities in this project will be opened to the public.



HDB precincts are planned to serve the evolving needs of the community. There are spaces catered for future inclusion of amenities/facilities (such as childcare centres, elderly-related facilities, education centres, residents' committee centres and day activity centres), commercial facilities (such as shops and eating houses), mechanical and electrical rooms and such other facilities depending on the prevailing needs. These spaces could be in the void decks, common property, car parks or stand-alone community buildings.

SENGKANG



Scale 0 400 800 Metres

 MRT Line & Station
  LRT Line & Station
 (u/c) Under Construction
  Common Green
 ===== Under Construction/ Future Road

All proposed developments are subject to change and planning approval.

Proposed Civic & Community Institution includes examples like Community Centre/Club, Association, Home for the Aged, etc., subject to change and planning approval.

Proposed Health & Medical Care includes examples such as Hospitals, Polyclinics, Clinics, Nursing Homes and Eldercare Facilities, etc, subject to change and planning approval.

The proposed facilities and their locations as shown are indicative only. The proposed facilities may include other ancillary uses allowed under URA's prevailing Development Control guidelines. For example, places of worship may also include columbarium as an ancillary use, while community centres may also include childcare centres. The implementation of the facilities is subject to review from time to time by the relevant authorities.

3

Eco-Friendly Living

To encourage a 'green' lifestyle, Rivervale Shores is designed with several eco-friendly features:

- Separate chutes for recyclable waste
- Motion sensor-controlled energy efficient lighting at staircases to reduce energy consumption
- Regenerative lifts to reduce energy consumption
- Eco-pedestals in bathrooms to encourage water conservation
- Bicycle stands to encourage cycling as an environmentally friendly form of transport
- Parking spaces to facilitate car-sharing schemes
- Use of sustainable and recycled products in the development
- ABC Waters design features to clean rainwater and beautify the landscape
- Pneumatic Waste Conveyance System to provide cleaner waste disposal



Eco-pedestals



Separate chutes for recyclable waste



Bicycle stands

Modern Homes

Rivervale Shores offers 2-room Flexi, 3-, 4-, and 5-room flats.

The 2-room Flexi flats come in 2 sizes: 36 sqm and 45 sqm, and are available either on a 99-year lease or short-lease. These flats will come with:

- Floor finishes in the kitchen, household shelter, and bathroom
- Wall tiles provided in the kitchen and bathroom
- A sliding partition/ door for the bedroom and folding bathroom door

The 2-room Flexi flats on short-leases, which are meant for the elderly, will be fitted with grab bars.

The 3-, 4-, and 5-room flats will come with floor finishes in the kitchen, household shelter, service yard, and bathrooms. Wall tiles will be provided in the kitchen and bathrooms.

Some 3-, 4-, and 5-room flats come with a balcony at the living room.

All new HDB flats have Universal Design features such as wider internal corridors, and ramps at the main entrance and bathrooms.

Optional Component Scheme

The Optional Component Scheme provides convenience for our buyers, and is offered on an opt-in basis. Please refer to the attached Optional Component Scheme leaflets for details.

The cost of the optional components will be added to the selling price of the flat.

Without Living/Dining/Bedroom Floor Finishes (Default)

With Living/Dining/Bedroom Floor Finishes

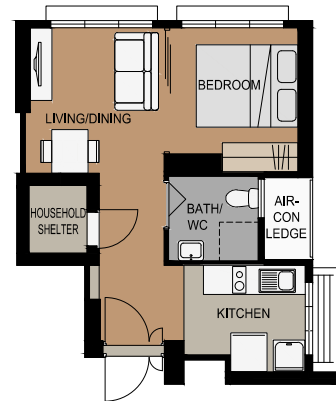
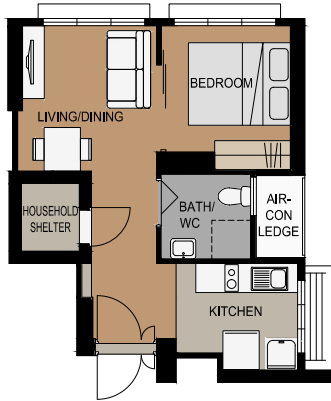

LAYOUT IDEAS FOR 2-ROOM FLEXI (TYPE 1)

APPROX. FLOOR AREA OF 38 sqm
(Inclusive of Internal Floor Area of 36 sqm and Air-con Ledge)

LAYOUT IDEAS FOR 2-ROOM FLEXI (TYPE 1)

APPROX. FLOOR AREA OF 38 sqm
(Inclusive of Internal Floor Area of 36 sqm and Air-con Ledge)

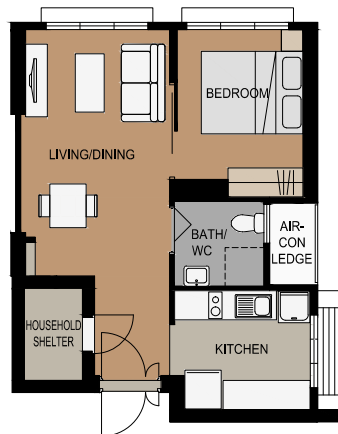

LAYOUT IDEAS FOR 2-ROOM FLEXI (TYPE 2)

APPROX. FLOOR AREA OF 47 sqm
(Inclusive of Internal Floor Area of 45 sqm and Air-con Ledge)

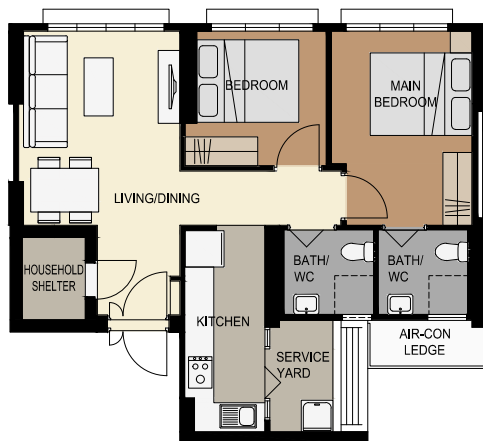

LAYOUT IDEAS FOR 3-ROOM

APPROX. FLOOR AREA OF 68 sqm
(Inclusive of Internal Floor Area of 65 sqm and Air-con Ledge)

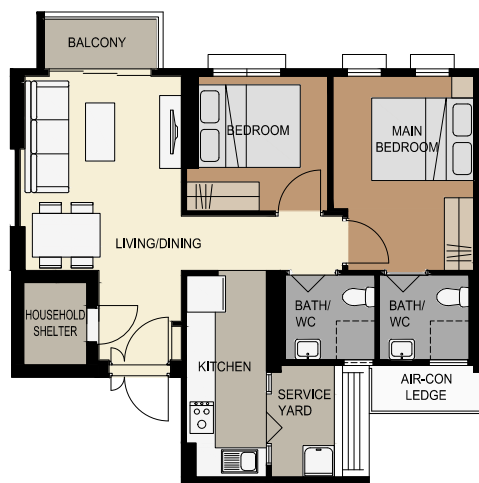

LAYOUT IDEAS FOR 3-ROOM

APPROX. FLOOR AREA OF 71 sqm
(Inclusive of Internal Floor Area of 68 sqm and Air-con Ledge)

Open Kitchen Concept (Default)

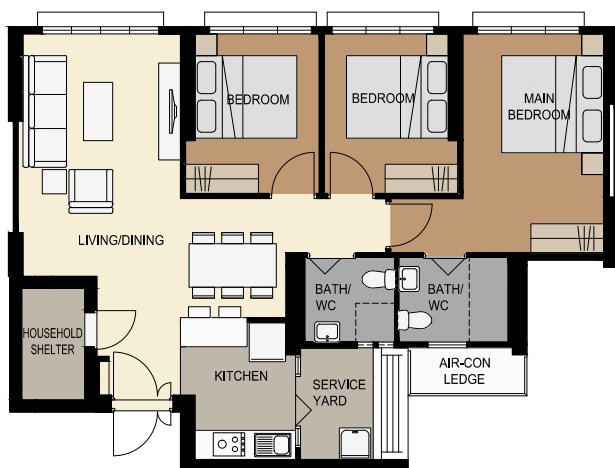

LAYOUT IDEAS FOR 4-ROOM

APPROX. FLOOR AREA OF 93 sqm
(Inclusive of Internal Floor Area of 90 sqm and Air-con Ledge)

With Kitchen Partition Wall

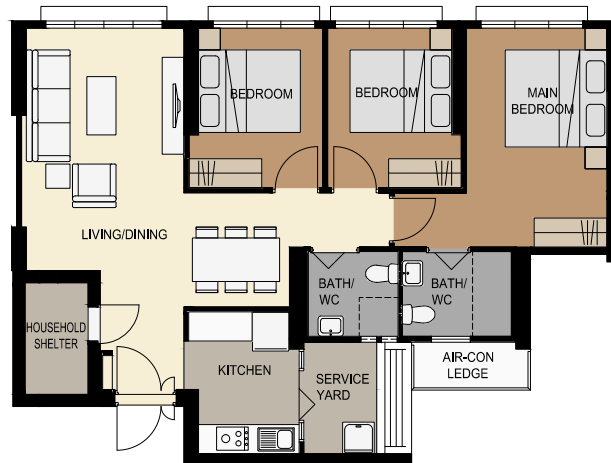

LAYOUT IDEAS FOR 4-ROOM

APPROX. FLOOR AREA OF 93 sqm
(Inclusive of Internal Floor Area of 90 sqm and Air-con Ledge)



LAYOUT IDEAS FOR 4-ROOM

APPROX. FLOOR AREA OF 93 sqm
(Inclusive of Internal Floor Area of 90 sqm and Air-con Ledge)



LAYOUT IDEAS FOR 4-ROOM

APPROX. FLOOR AREA OF 96 sqm
(Inclusive of Internal Floor Area of 93 sqm and Air-con Ledge)

Open Kitchen Concept (Default)

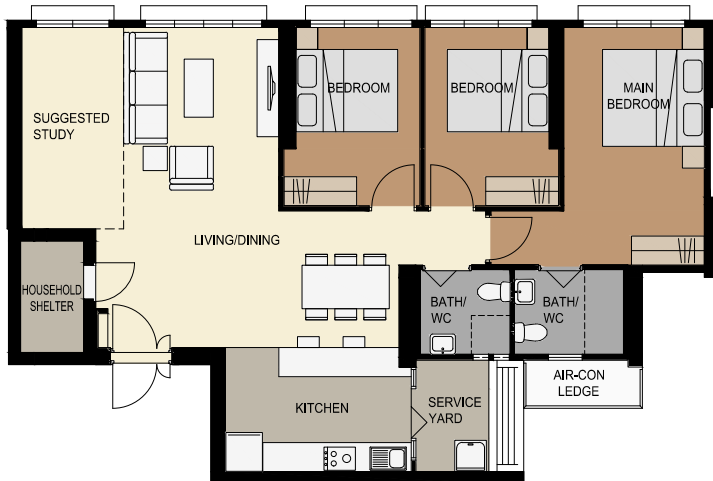

LAYOUT IDEAS FOR 5-ROOM

APPROX. FLOOR AREA OF 113 sqm
(Inclusive of Internal Floor Area of 110 sqm and Air-con Ledge)

With Kitchen Partition Wall

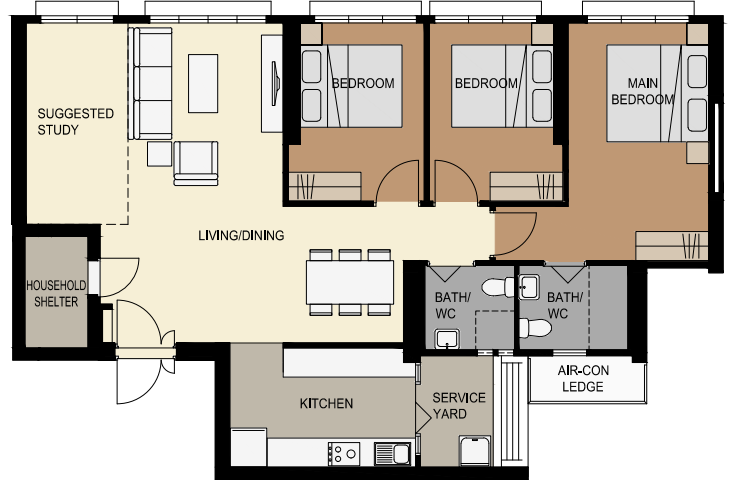

LAYOUT IDEAS FOR 5-ROOM

APPROX. FLOOR AREA OF 113 sqm
(Inclusive of Internal Floor Area of 110 sqm and Air-con Ledge)



LAYOUT IDEAS FOR 5-ROOM

APPROX. FLOOR AREA OF 113 sqm
(Inclusive of Internal Floor Area of 110 sqm and Air-con Ledge)

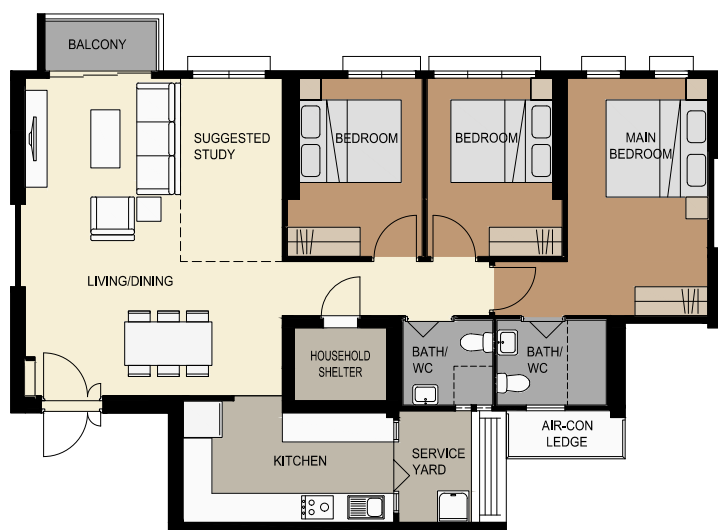

LAYOUT IDEAS FOR 5-ROOM

APPROX. FLOOR AREA OF 116 sqm
(Inclusive of Internal Floor Area of 113 sqm and Air-con Ledge)

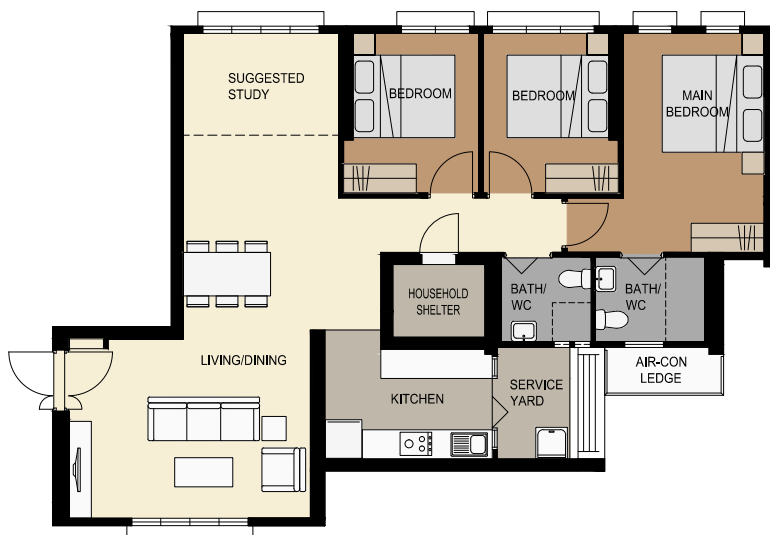

LAYOUT IDEAS FOR 5-ROOM

APPROX. FLOOR AREA OF 113 sqm
(Inclusive of Internal Floor Area of 110 sqm and Air-con Ledge)



- LEGEND
- 2-Room Flexi (Type 1)
 - 2-Room Flexi (Type 2)
 - 3-Room
 - 4-Room
 - 4-Room up to 8th or 9th Storey / 5-Room from 10th or 11th Storey (Blks 170A, 171A, 174B and 175B)
 - 5-Room
 - Trellis (T)
 - Surrounding Buildings / Structures
 - Reserved for Development / Existing Development
 - Drop-off Porch (DOP)/Linkway/Shelter (S)/Precinct Pavilion (PP)
 - Children Playground (PG) / Hardcourt (HC) / Adult Fitness Station (AFS) / Elderly Fitness Station (EFS) / 3 Generations Fitness Station (3GFS)
 - Electrical Sub-Station (ESS)
 - Bin Centre (BC)
 - Child Care Centre (CCC) & Education Centre (EC) at 3rd Storey & Green Roof (Inaccessible)
 - Residents' Committee Centre (RCC) at 2nd Storey
Future Amenities / Facilities (FA / F) at 1st Storey / 2nd Storey
 - Air-Well
 - Open Space
 - Landscape Deck (above 1 / 2 storey Car Park)
 - Staircase
 - Eating House (EH) / Shops (SH) / Supermarket (SM) / Restaurants (R) at 1st Storey & Green Roof (Inaccessible)
 - Driveway
 - Entrance / Exit to Carpark Deck at 1st Storey
 - Centralised Refuse Chute/
Chute for Recyclable Refuse (Pneumatic Waste Conveyance System)
 - Lift
 - Corridor
 - Service Bay

Block Number	Number of Storeys	2 Room Flexi		3 Room	4 Room	5 Room	Total	Lift opens at
		Type 1	Type 2					
170A	8/12/17	—	—	—	55	141	196	Every Storey
170B	12/15/17	—	28	22	73	—	123	Every Storey
171A	9/13/16/18	—	—	—	53	81	134	Every Storey
171B	16/18	—	—	—	62	62	124	Every Storey
172A	18	32	142	32	—	—	206	Every Storey
172B	18	64	64	—	32	32	192	Every Storey
172C	18	48	94	32	—	—	174	Every Storey
172D	18	32	32	—	62	—	126	Every Storey
173A	18	32	32	—	62	—	126	Every Storey
173B	18	48	94	32	—	—	174	Every Storey
173C	18	64	64	—	32	32	192	Every Storey
173D	18	32	142	32	—	—	206	Every Storey
174A	13/16/18	—	30	24	79	—	133	Every Storey
174B	9/13/16/18	—	—	—	53	83	136	Every Storey
175A	16/18	—	—	—	62	62	124	Every Storey
175B	9/13/16/18	—	—	—	53	81	134	Every Storey
Total		352	722	174	678	574	2500	



Applicants are encouraged to visit the place before booking a flat.

SCALE 0 10 20 30 40 50 60 70 80 90 100 METRES

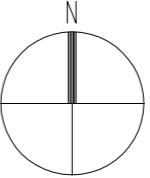

- Notes:**
- All proposed developments are subject to change and planning approval.
 - The proposed facilities and their locations as shown are indicative only. The proposed facilities may include other ancillary uses allowed under URA's prevailing Development Control guidelines. For example, places of worship may also include columbarium as an ancillary use, while community centres may also include childcare centres. The implementation of the facilities is subject to review from time to time by the relevant authorities.
 - The use of the void deck in any apartment block, common property (such as precinct pavilion), car park or stand-alone community building for future amenities/facilities (such as childcare centres, elderly-related facilities, education centres, residents' committee centres and day activity centres), commercial facilities (such as shops and eating houses), mechanical and electrical rooms and such other facilities is subject to review from time to time.
 - The residential blocks may be completed ahead of the proposed precinct facilities, so that flat buyers are able to collect the keys to their new homes earlier.
 - Unless otherwise indicated in the sales brochure, all facilities within the project, including but not limited to roof gardens and sky terraces (if any), will be open to the public.

The information contained herein is subject to change at any time without notice and cannot form part of an offer or contract. While reasonable care has been taken in providing this information, HDB shall not be responsible in any way for any damage or loss suffered by any person whether directly or indirectly as a result of reliance on the said information or as a result of any error or omission therein.

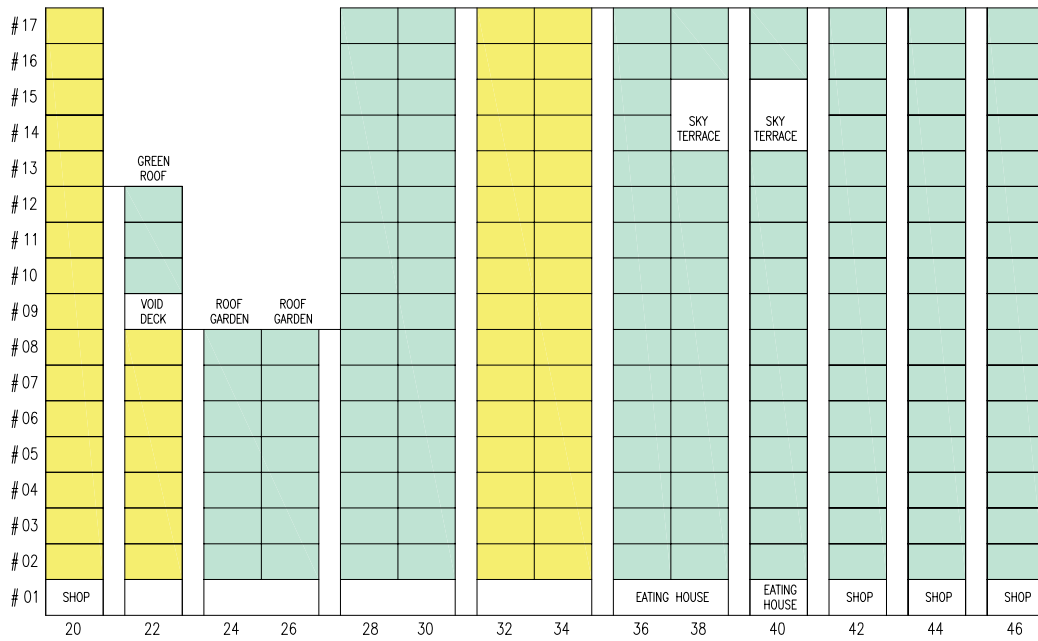

BLOCK 170A

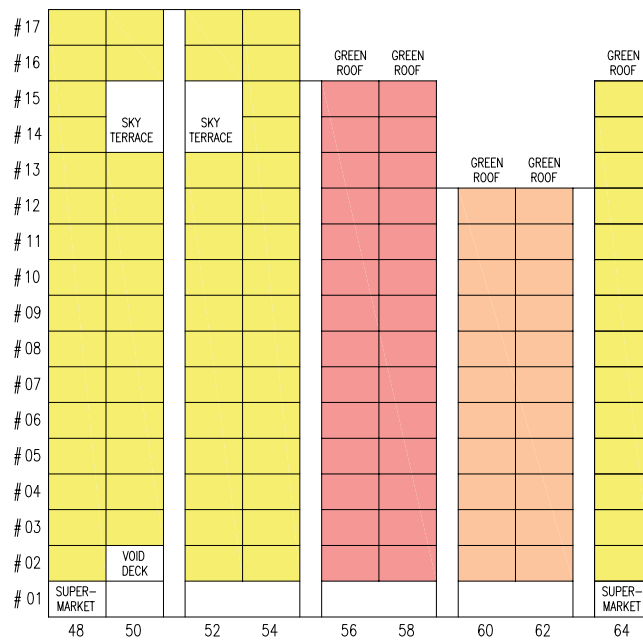

BLOCK 170B

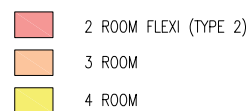

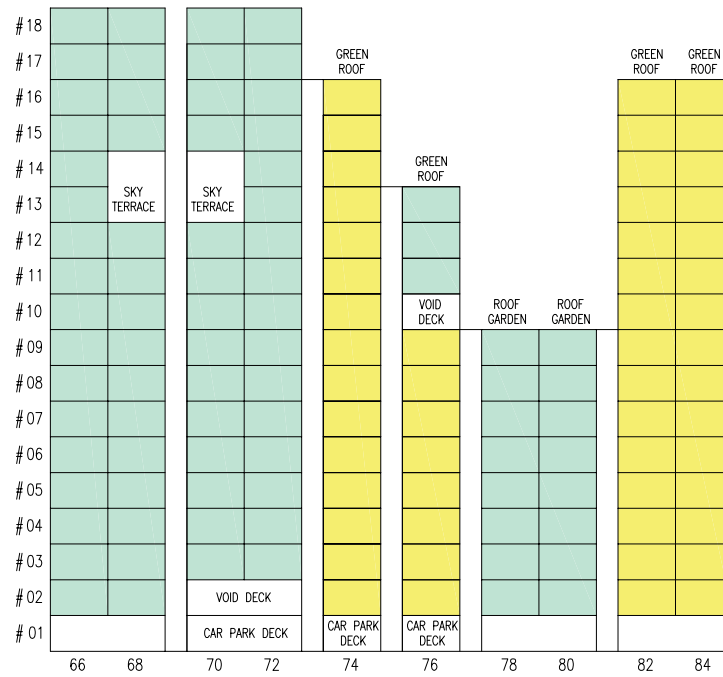

BLOCK 171A

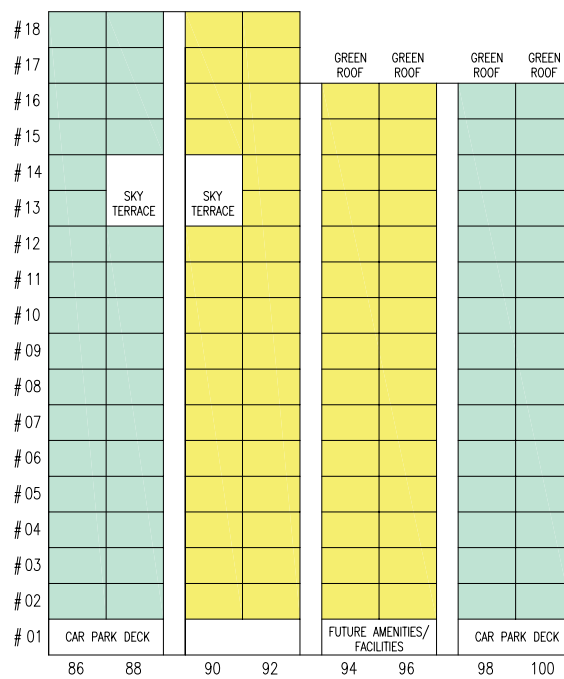



BLOCK 171B

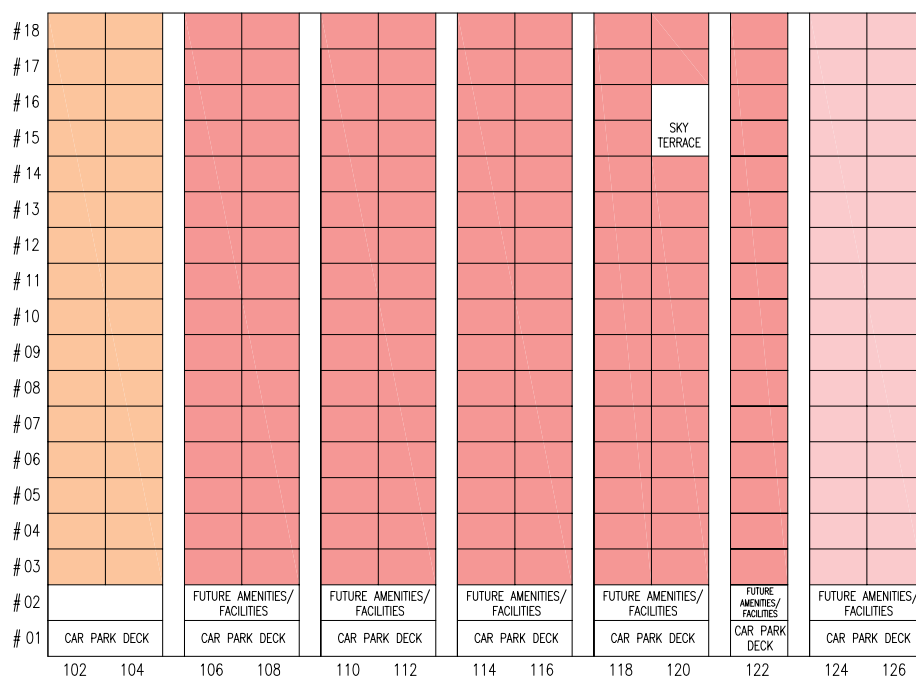





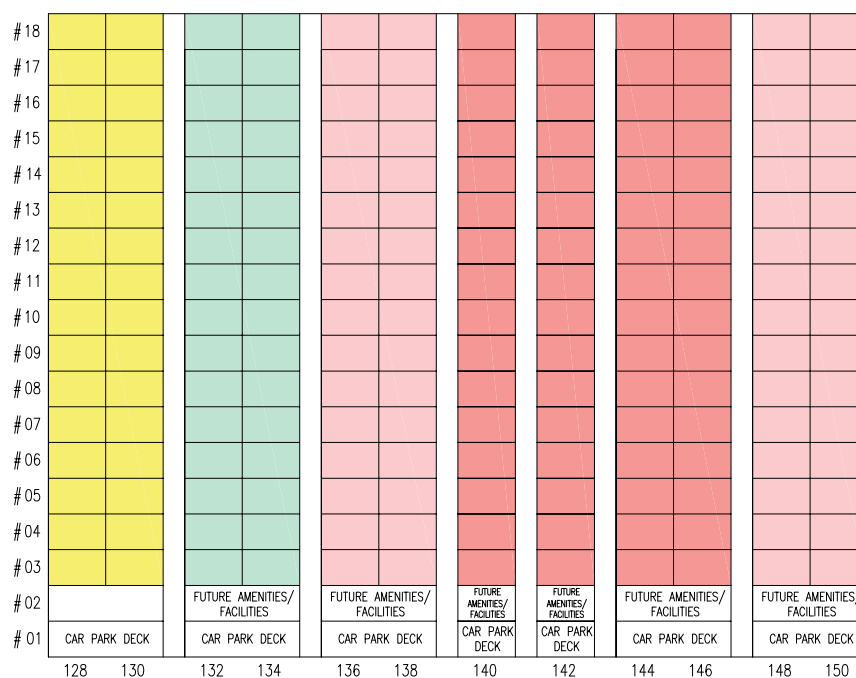

BLOCK 172A

-  2 ROOM FLEXI (TYPE 1)
 2 ROOM FLEXI (TYPE 2)
 3 ROOM



BLOCK 172B

- | | |
|---|-----------------------|
|  | 2 ROOM FLEXI (TYPE 1) |
|  | 2 ROOM FLEXI (TYPE 2) |
|  | 4 ROOM |
|  | 5 ROOM |

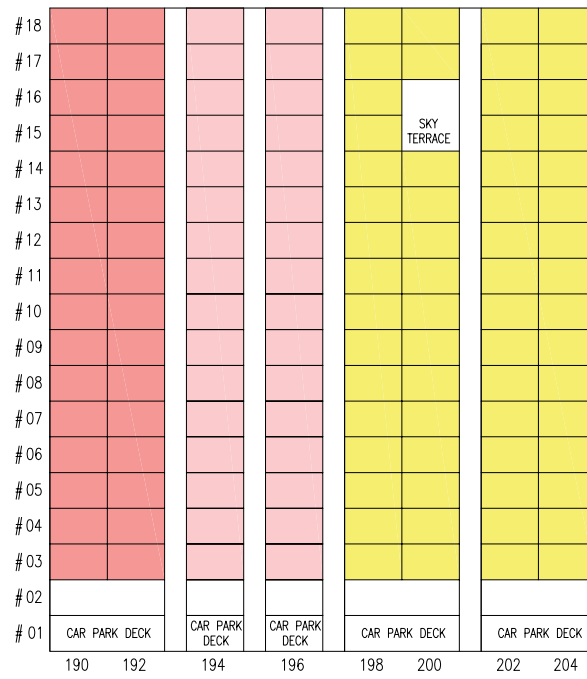

BLOCK 173A

- 2 ROOM FLEXI (TYPE 1)
- 2 ROOM FLEXI (TYPE 2)
- 4 ROOM

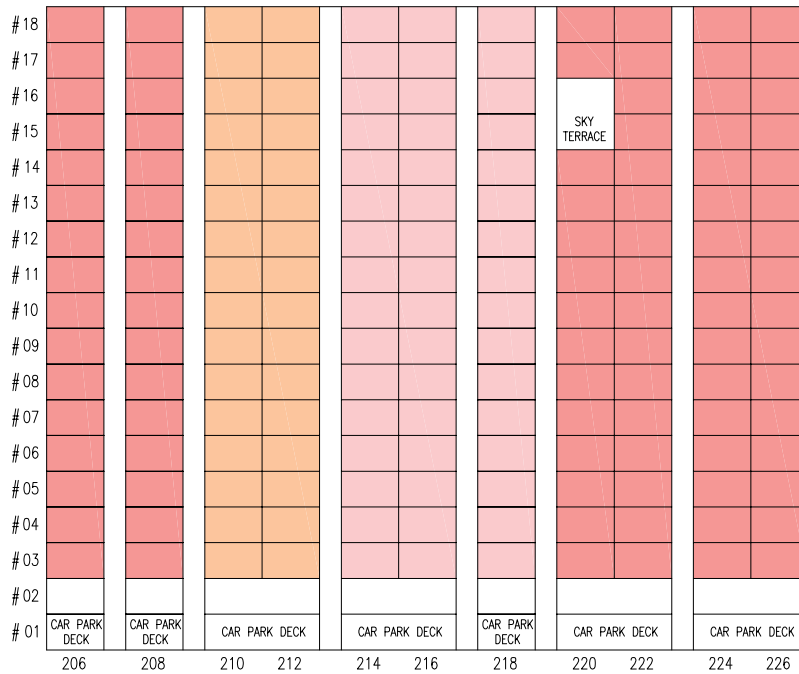

BLOCK 173B

- 2 ROOM FLEXI (TYPE 1)
- 2 ROOM FLEXI (TYPE 2)
- 3 ROOM

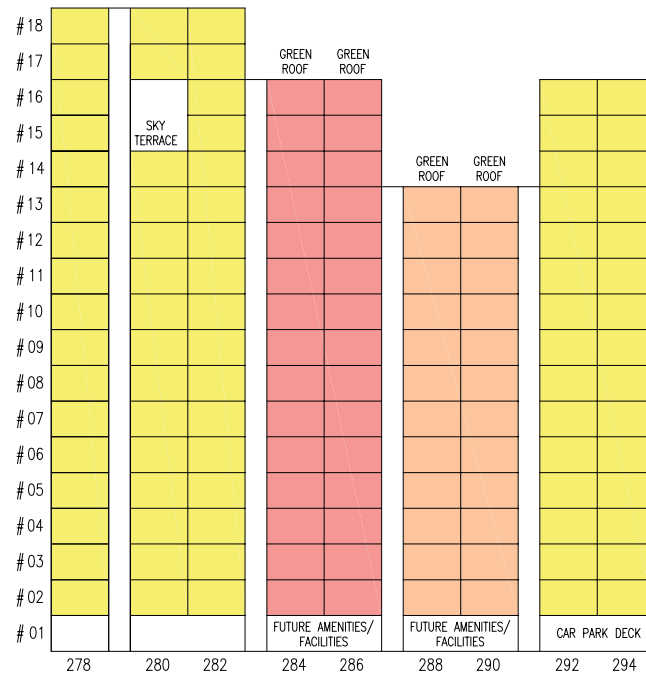

BLOCK 174A

- 2 ROOM FLEXI (TYPE 2)
- 3 ROOM
- 4 ROOM

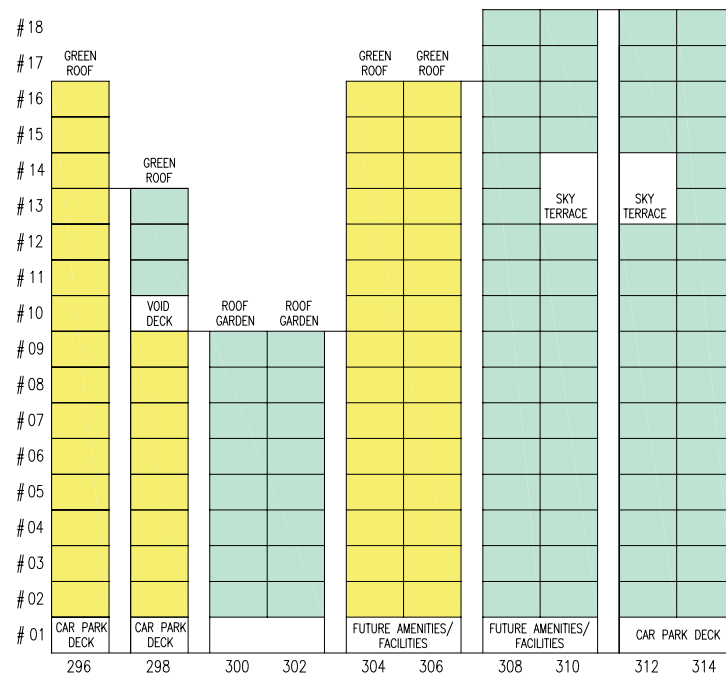

BLOCK 174B

- 4 ROOM
- 5 ROOM

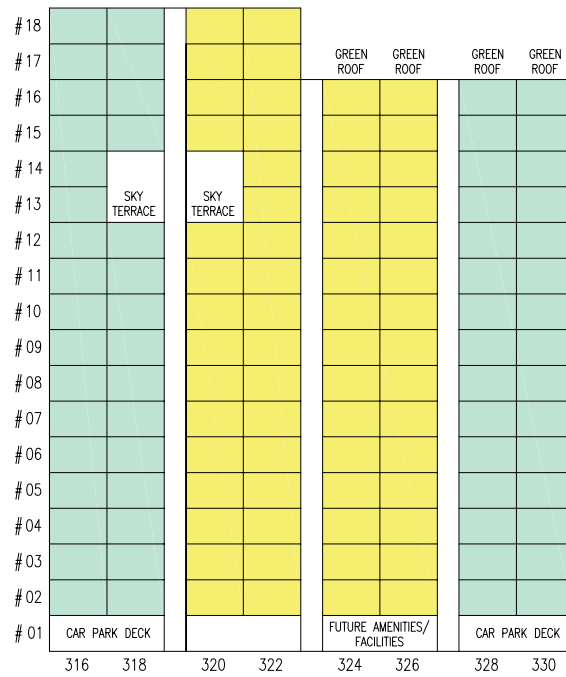

BLOCK 175A

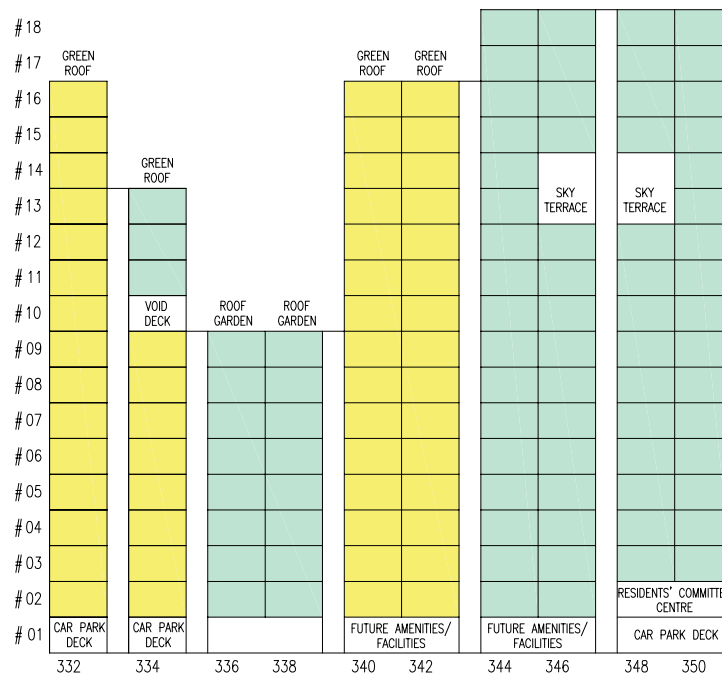

BLOCK 175B



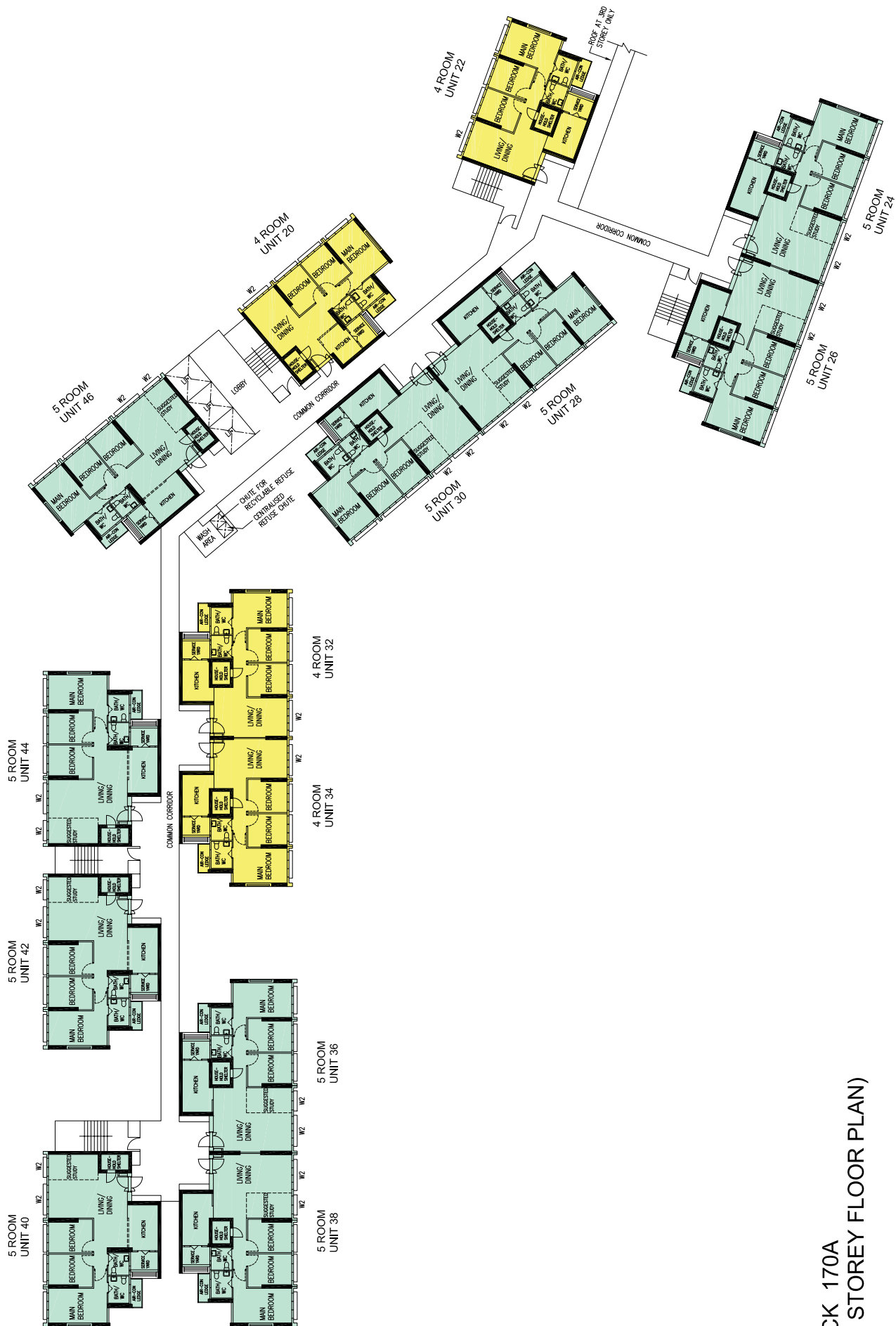

BLOCK 170A (3RD STOREY FLOOR PLAN)

LEGEND :

- 4 ROOM
- 5 ROOM

WINDOW LEGEND :

- W1 - FULL HEIGHT WINDOW (APPROX. 300mm HIGH PARAPET WALL)
 - W2 - THREE QUARTER HEIGHT WINDOW (APPROX. 550mm HIGH PARAPET WALL)
- UNLESS OTHERWISE INDICATED, ALL WINDOWS WILL BE STANDARD HEIGHT WINDOWS

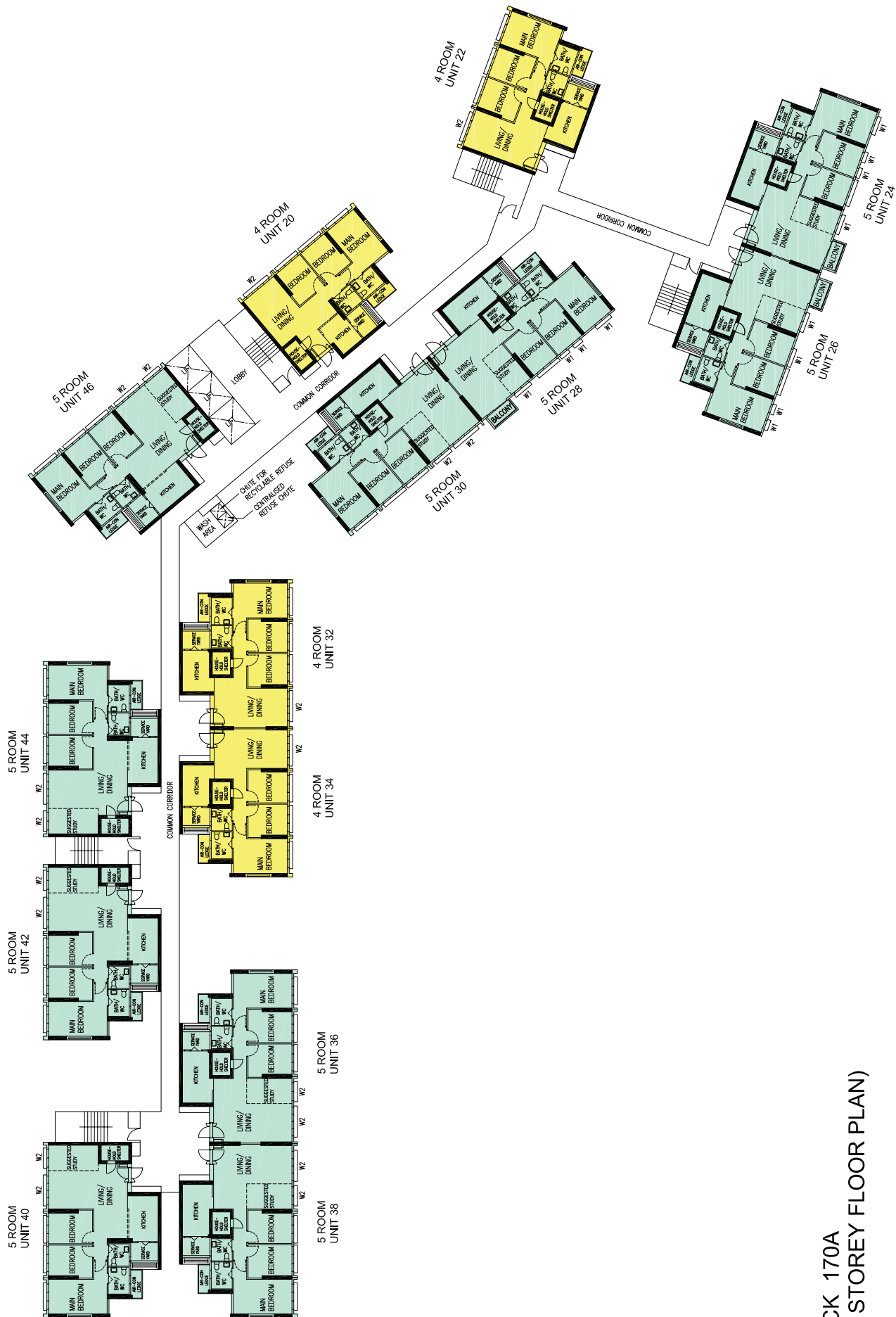

**BLOCK 170A
(4TH STOREY FLOOR PLAN)**

THE COLOURED FLOOR PLAN IS NOT INTENDED TO DEMARCATATE THE BOUNDARY OF THE FLAT.

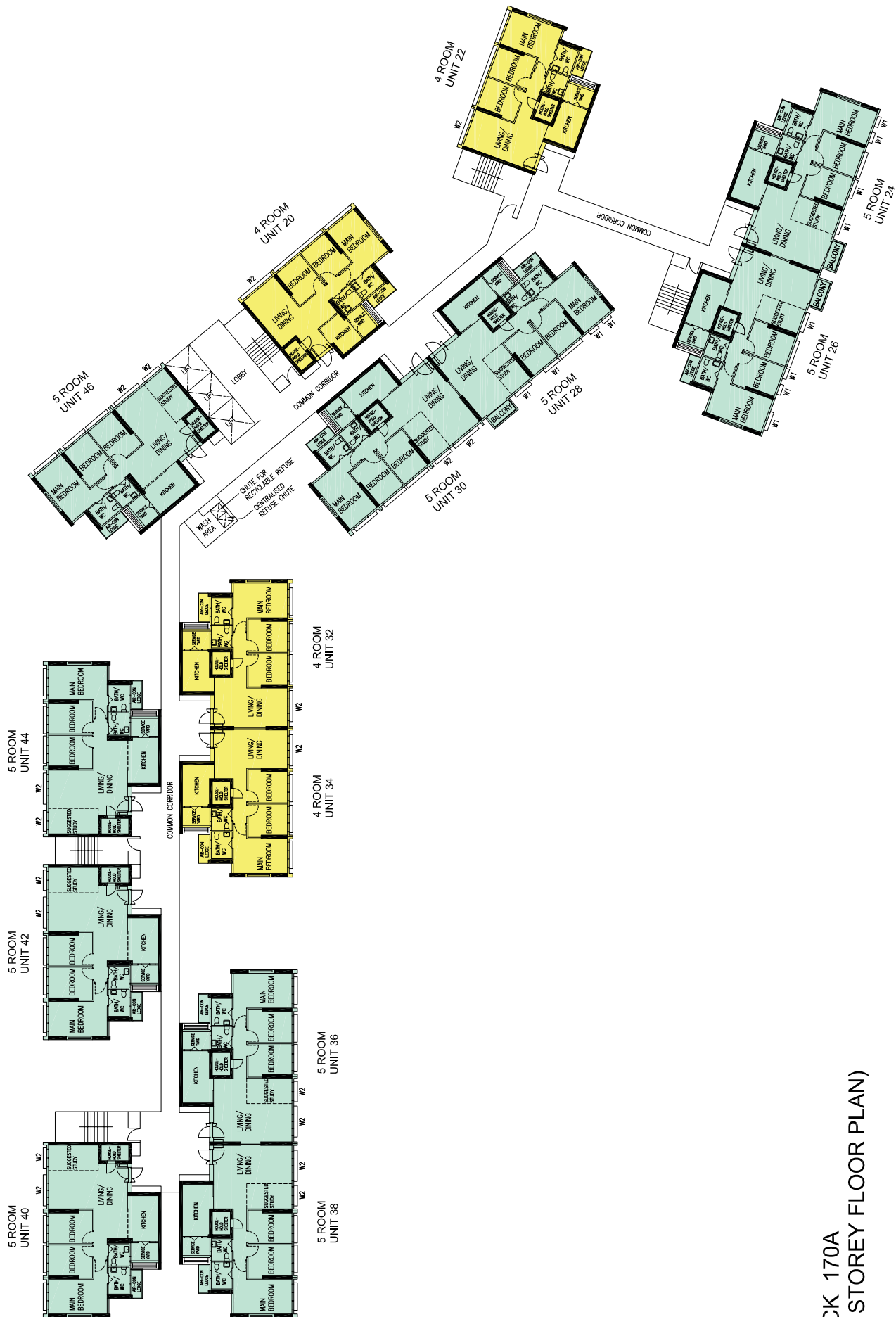

**BLOCK 170A
(5TH STOREY FLOOR PLAN)**

LEGEND :

- 4 ROOM
- 5 ROOM

WINDOW LEGEND :

- W1 - FULL HEIGHT WINDOW (APPROX. 300mm HIGH PARAPET WALL)
 - W2 - THREE QUARTER HEIGHT WINDOW (APPROX. 550mm HIGH PARAPET WALL)
- UNLESS OTHERWISE INDICATED, ALL WINDOWS WILL BE STANDARD HEIGHT WINDOWS

THE COLOURED FLOOR PLAN IS NOT INTENDED TO DEMARCAT THE BOUNDARY OF THE FLAT.

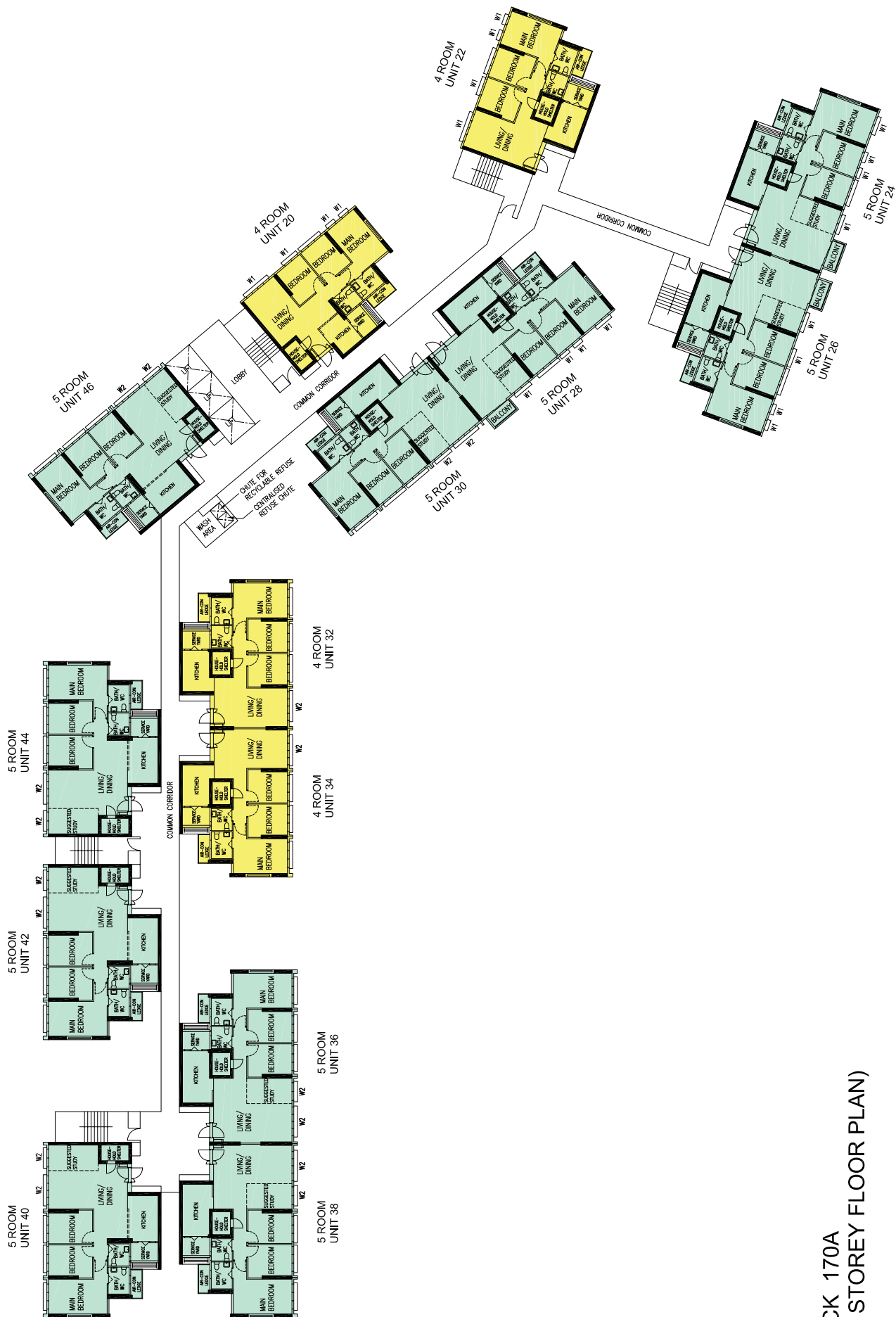

BLOCK 170A (6TH STOREY FLOOR PLAN)

LEGEND :

- 4 ROOM
- 5 ROOM

WINDOW LEGEND :

- W1 - FULL HEIGHT WINDOW (APPROX. 300mm HIGH PARAPET WALL)
 - W2 - THREE QUARTER HEIGHT WINDOW (APPROX. 550mm HIGH PARAPET WALL)
- UNLESS OTHERWISE INDICATED, ALL WINDOWS WILL BE STANDARD HEIGHT WINDOWS

SCALE 0 2 4 6 8 10 METERS

THE COLOURED FLOOR PLAN IS NOT INTENDED TO DEMARCATATE THE BOUNDARY OF THE FLAT.

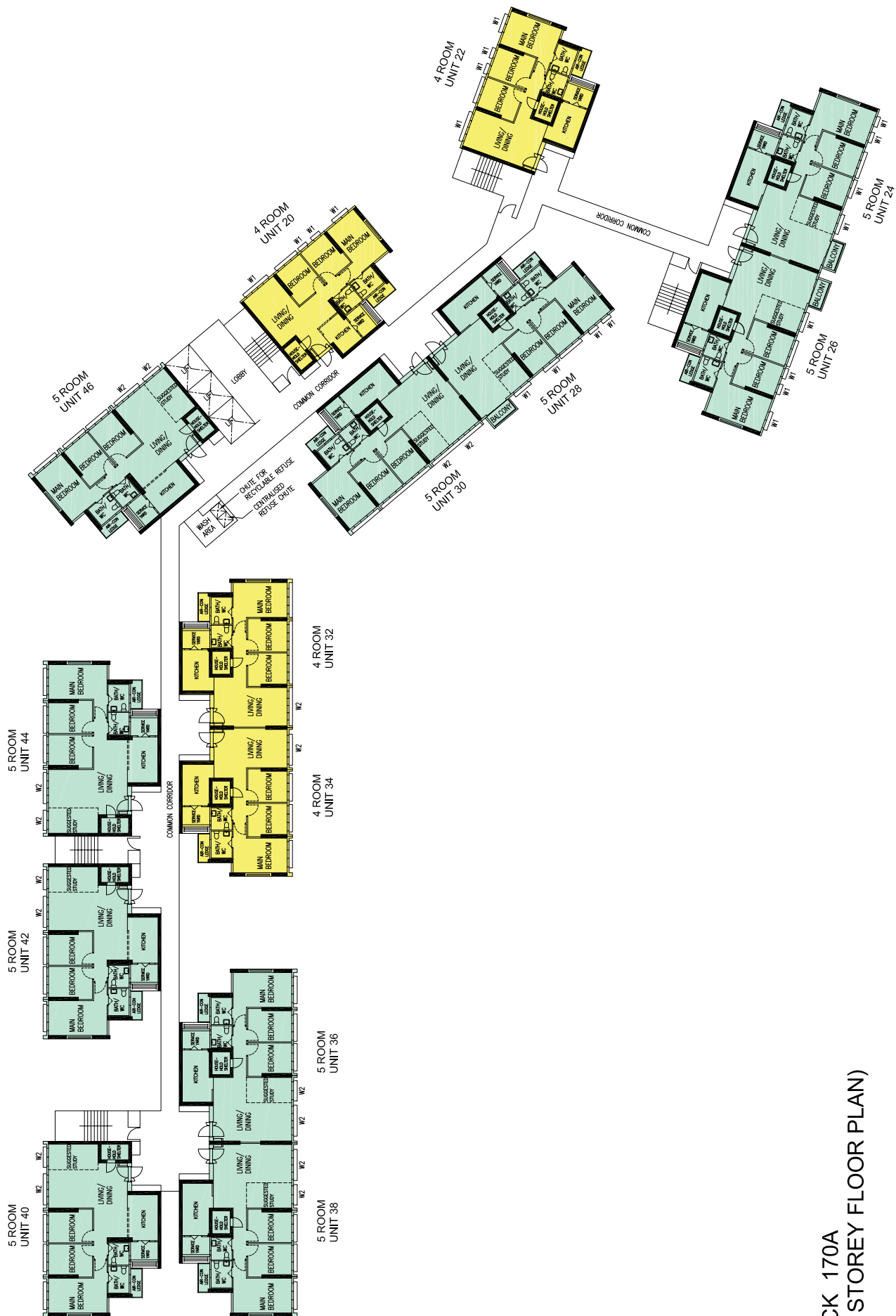

**BLOCK 170A
(7TH STOREY FLOOR PLAN)**

LEGEND :

- 4 ROOM
- 5 ROOM

WINDOW LEGEND :

- W1 - FULL HEIGHT WINDOW (APPROX. 300mm HIGH PARAPET WALL)
- W2 - THREE QUARTER HEIGHT WINDOW (APPROX. 550mm HIGH PARAPET WALL)
- UNLESS OTHERWISE INDICATED, ALL WINDOWS WILL BE STANDARD HEIGHT WINDOWS

SCALE 0 2 4 6 8 10 METERS

THE COLOURED FLOOR PLAN IS NOT INTENDED TO DEMARCAT THE BOUNDARY OF THE FLAT.



**BLOCK 170A
(9TH STOREY FLOOR PLAN)**

<p>LEGEND :</p> <div style="display: flex; align-items: center; margin-bottom: 5px;"> <div style="width: 15px; height: 15px; background-color: yellow; border: 1px solid black; margin-right: 5px;"></div> 4 ROOM </div> <div style="display: flex; align-items: center;"> <div style="width: 15px; height: 15px; background-color: lightgreen; border: 1px solid black; margin-right: 5px;"></div> 5 ROOM </div>	<p>WINDOW LEGEND :</p> <p>W1 - FULL HEIGHT WINDOW (APPROX. 300mm HIGH PARAPET WALL)</p> <p>W2 - THREE QUARTER HEIGHT WINDOW (APPROX. 550mm HIGH PARAPET WALL)</p> <p>UNLESS OTHERWISE INDICATED, ALL WINDOWS WILL BE STANDARD HEIGHT WINDOWS</p>	<div style="text-align: center;"> <p>SCALE</p> <p>0 2 4 6 8 10 METERS</p> </div>	<p>THE COLOURED FLOOR PLAN IS NOT INTENDED TO DEMARCAT THE BOUNDARY OF THE FLAT.</p>
--	---	--	--



**BLOCK 170A
(10TH STOREY FLOOR PLAN)**

LEGEND :

- 4 ROOM
- 5 ROOM

WINDOW LEGEND :

- W1 - FULL HEIGHT WINDOW (APPROX. 300mm HIGH PARAPET WALL)
 - W2 - THREE QUARTER HEIGHT WINDOW (APPROX. 550mm HIGH PARAPET WALL)
- UNLESS OTHERWISE INDICATED, ALL WINDOWS WILL BE STANDARD HEIGHT WINDOWS

SCALE 0 2 4 6 8 10 METERS

THE COLOURED FLOOR PLAN IS NOT INTENDED TO DEMARCAT THE BOUNDARY OF THE FLAT.



**BLOCK 170A
(11TH STOREY FLOOR PLAN)**

<p>LEGEND :</p> <div style="display: flex; align-items: center;"> <div style="width: 15px; height: 15px; background-color: yellow; margin-right: 5px;"></div> <div>4 ROOM</div> </div> <div style="display: flex; align-items: center;"> <div style="width: 15px; height: 15px; background-color: lightblue; margin-right: 5px;"></div> <div>5 ROOM</div> </div>	<p>WINDOW LEGEND :</p> <p>W1 - FULL HEIGHT WINDOW (APPROX. 300mm HIGH PARAPET WALL)</p> <p>W2 - THREE QUARTER HEIGHT WINDOW (APPROX. 550mm HIGH PARAPET WALL)</p> <p>UNLESS OTHERWISE INDICATED, ALL WINDOWS WILL BE STANDARD HEIGHT WINDOWS</p>	<p>SCALE 0 2 4 6 8 10 METERS</p>	<p>THE COLOURED FLOOR PLAN IS NOT INTENDED TO DEMARCATATE THE BOUNDARY OF THE FLAT.</p>
---	---	----------------------------------	---



**BLOCK 170A
(12TH STOREY FLOOR PLAN)**

LEGEND :

- 4 ROOM
- 5 ROOM

WINDOW LEGEND :

- W1 - FULL HEIGHT WINDOW (APPROX. 300mm HIGH PARAPET WALL)
 - W2 - THREE QUARTER HEIGHT WINDOW (APPROX. 550mm HIGH PARAPET WALL)
- UNLESS OTHERWISE INDICATED, ALL WINDOWS WILL BE STANDARD HEIGHT WINDOWS

SCALE 0 2 4 6 8 10 METERS

THE COLOURED FLOOR PLAN IS NOT INTENDED TO DEMARCAT THE BOUNDARY OF THE FLAT.



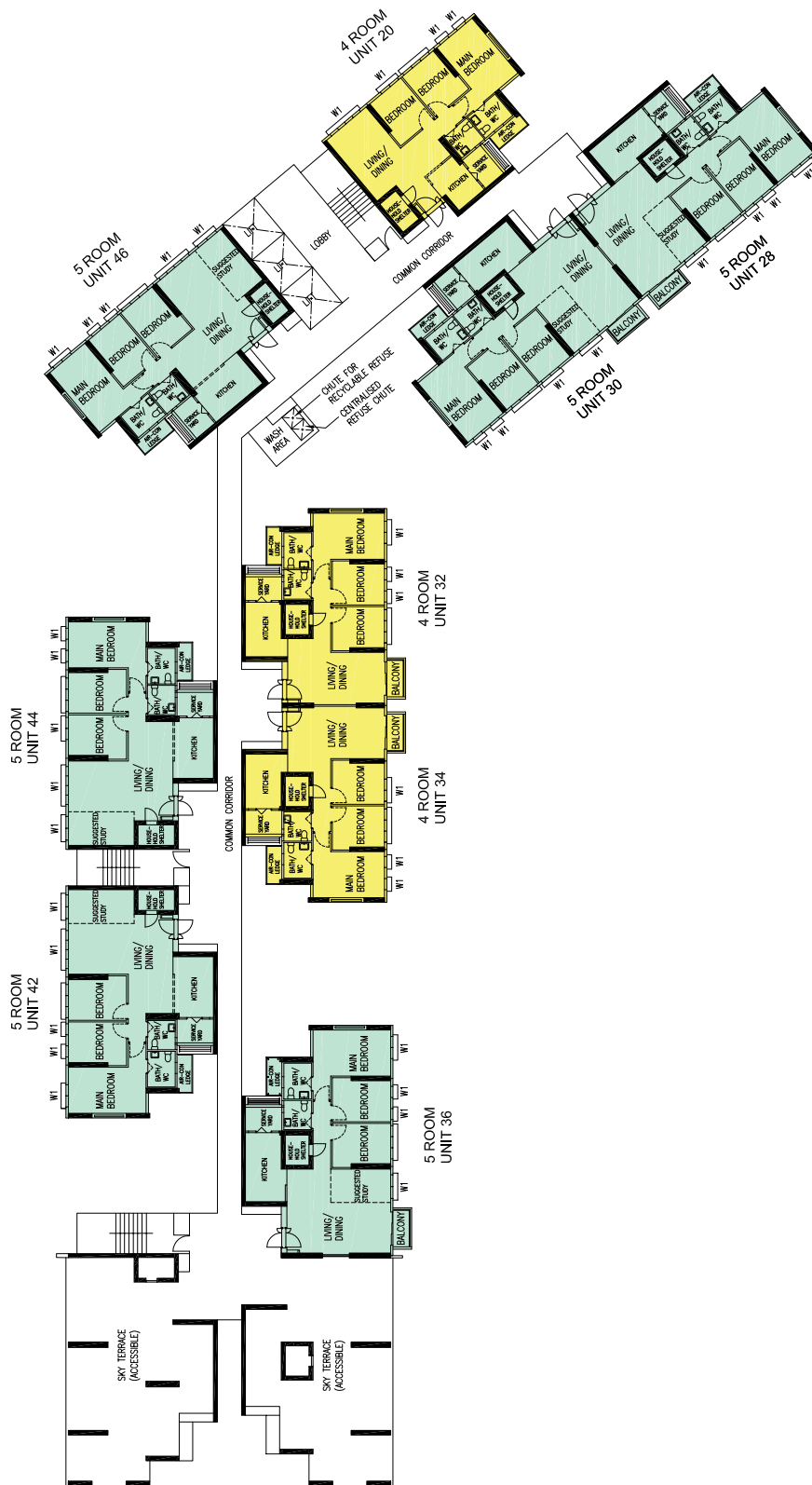

**BLOCK 170A
(14TH STOREY FLOOR PLAN)**

<p>LEGEND :</p> <div style="display: flex; align-items: center;"> <div style="width: 15px; height: 15px; background-color: yellow; margin-right: 5px;"></div> <div>4 ROOM</div> </div> <div style="display: flex; align-items: center;"> <div style="width: 15px; height: 15px; background-color: #c8e6c9; margin-right: 5px;"></div> <div>5 ROOM</div> </div>	<p>WINDOW LEGEND :</p> <p>W1 - FULL HEIGHT WINDOW (APPROX. 300mm HIGH PARAPET WALL)</p> <p>W2 - THREE QUARTER HEIGHT WINDOW (APPROX. 550mm HIGH PARAPET WALL)</p> <p>UNLESS OTHERWISE INDICATED, ALL WINDOWS WILL BE STANDARD HEIGHT WINDOWS</p>
<p>THE COLOURED FLOOR PLAN IS NOT INTENDED TO DEMARCAT THE BOUNDARY OF THE FLAT.</p>	<p>SCALE 0 2 4 6 8 10 METERS</p>

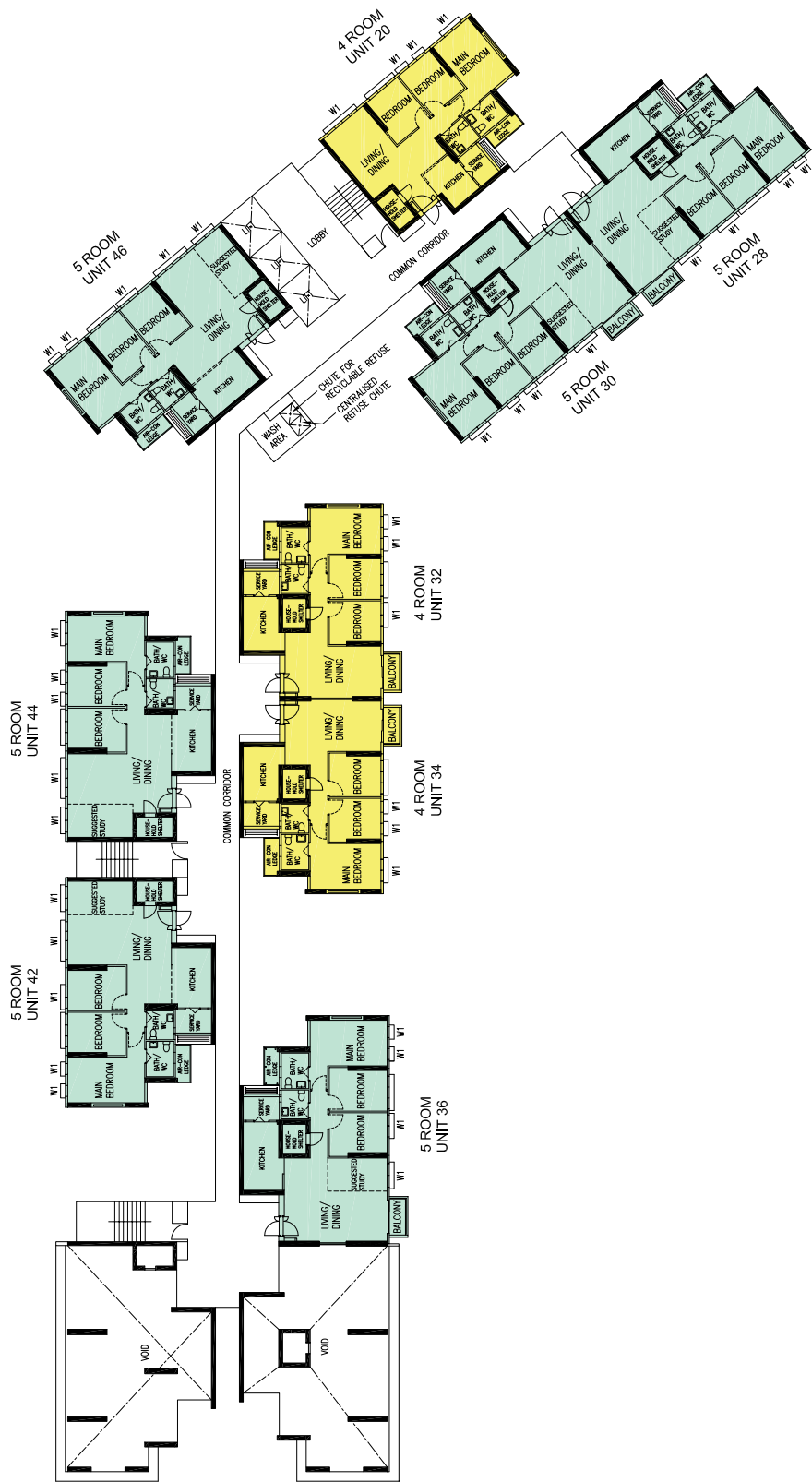

**BLOCK 170A
(15TH STOREY FLOOR PLAN)**

LEGEND :

- 4 ROOM
- 5 ROOM

WINDOW LEGEND :

- W1 - FULL HEIGHT WINDOW (APPROX. 300mm HIGH PARAPET WALL)
 - W2 - THREE QUARTER HEIGHT WINDOW (APPROX. 550mm HIGH PARAPET WALL)
- UNLESS OTHERWISE INDICATED, ALL WINDOWS WILL BE STANDARD HEIGHT WINDOWS

SCALE 0 2 4 6 8 10 METERS

THE COLOURED FLOOR PLAN IS NOT INTENDED TO DEMARCAT THE BOUNDARY OF THE FLAT.

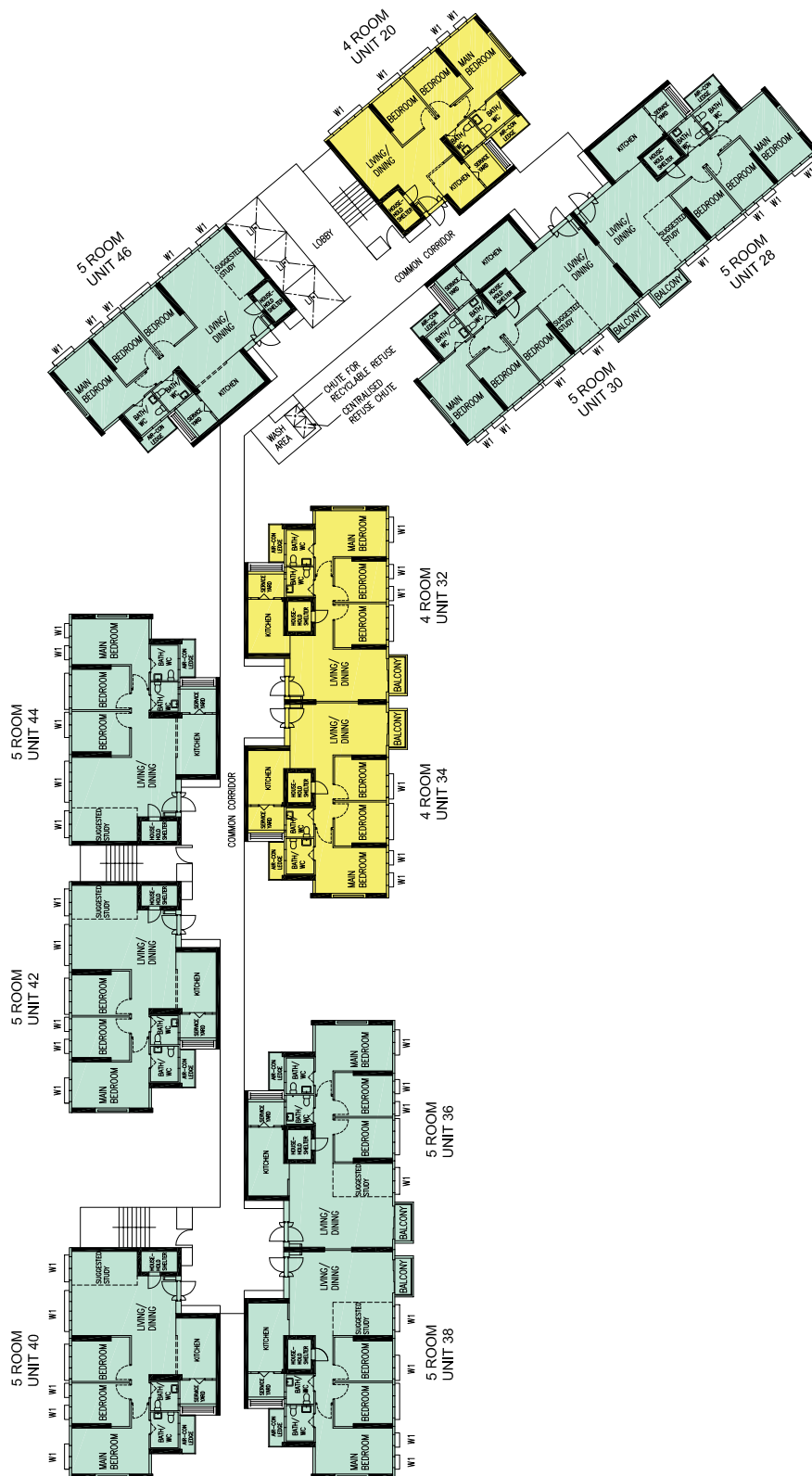

**BLOCK 170A
(16TH STOREY FLOOR PLAN)**

- LEGEND :**
- 4 ROOM
 - 5 ROOM

WINDOW LEGEND :

- W1 - FULL HEIGHT WINDOW (APPROX. 300mm HIGH PARAPET WALL)
- W2 - THREE QUARTER HEIGHT WINDOW (APPROX. 550mm HIGH PARAPET WALL)

UNLESS OTHERWISE INDICATED, ALL WINDOWS WILL BE STANDARD HEIGHT WINDOWS



THE COLOURED FLOOR PLAN IS NOT INTENDED TO DEMARCAT THE BOUNDARY OF THE FLAT.

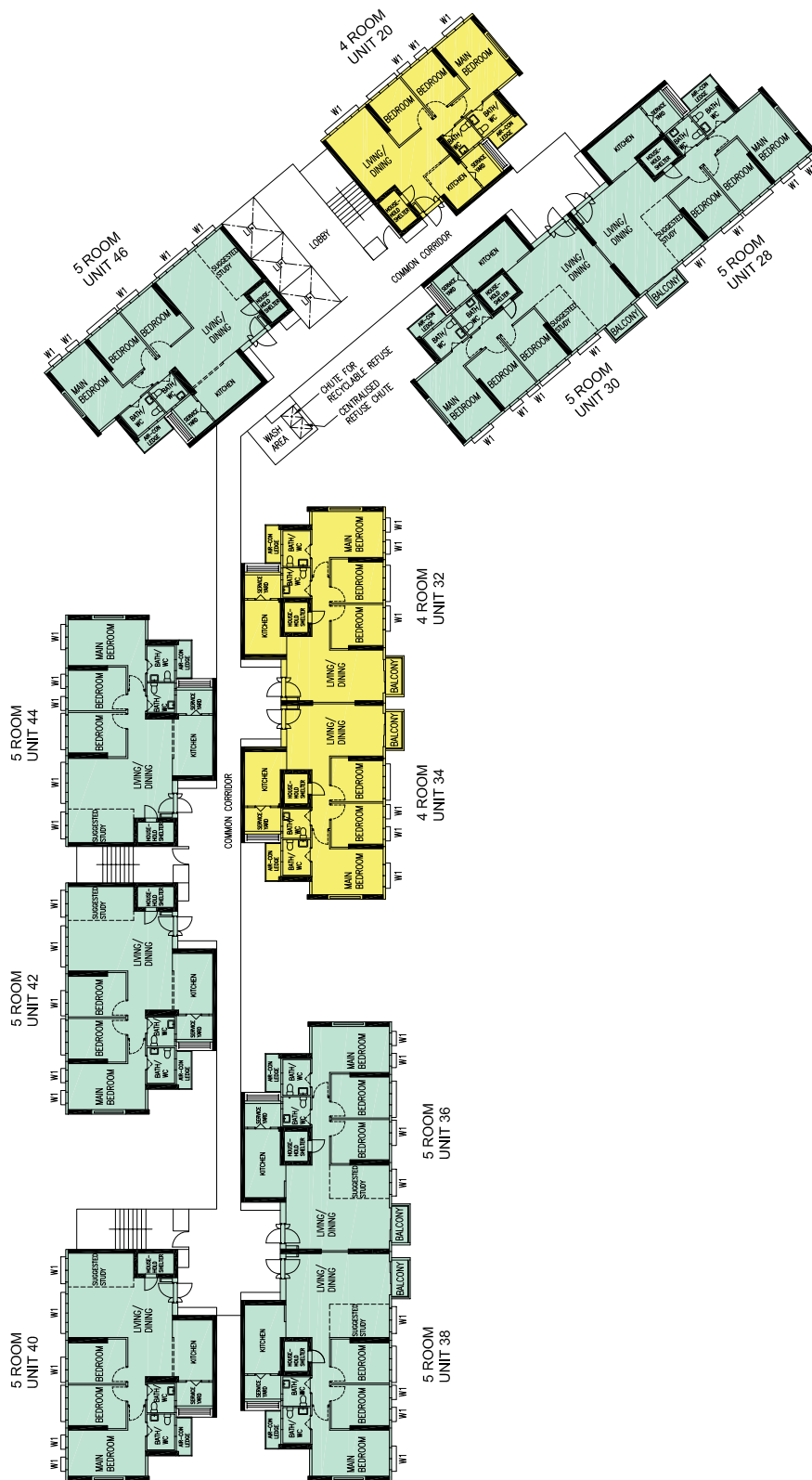

**BLOCK 170A
(17TH STOREY FLOOR PLAN)**

LEGEND :

- 4 ROOM
- 5 ROOM

WINDOW LEGEND :

- W1 - FULL HEIGHT WINDOW (APPROX. 300mm HIGH PARAPET WALL)
- W2 - THREE QUARTER HEIGHT WINDOW (APPROX. 550mm HIGH PARAPET WALL)

UNLESS OTHERWISE INDICATED, ALL WINDOWS WILL BE STANDARD HEIGHT WINDOWS

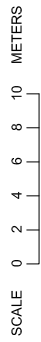

THE COLOURED FLOOR PLAN IS NOT INTENDED TO DEMARCAT THE BOUNDARY OF THE FLAT.



BLOCK 170B (2ND STOREY FLOOR PLAN)

- LEGEND :
- 2 ROOM FLEXI (TYPE 2)
 - 3 ROOM
 - 4 ROOM

WINDOW LEGEND :

- W1 - FULL HEIGHT WINDOW (APPROX. 300mm HIGH PARAPET WALL)
- W2 - THREE QUARTER HEIGHT WINDOW (APPROX. 550mm HIGH PARAPET WALL)
- UNLESS OTHERWISE INDICATED, ALL WINDOWS WILL BE STANDARD HEIGHT WINDOWS

THE COLOURED FLOOR PLAN IS NOT INTENDED TO DEMARCAT THE BOUNDARY OF THE FLAT.

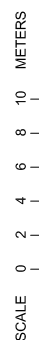



BLOCK 170B (3RD STOREY FLOOR PLAN)

- LEGEND :
- 2 ROOM FLEXI (TYPE 2)
 - 3 ROOM
 - 4 ROOM

WINDOW LEGEND :

- W1 - FULL HEIGHT WINDOW (APPROX. 300mm HIGH PARAPET WALL)
- W2 - THREE QUARTER HEIGHT WINDOW (APPROX. 550mm HIGH PARAPET WALL)

UNLESS OTHERWISE INDICATED, ALL WINDOWS WILL BE STANDARD HEIGHT WINDOWS



THE COLOURED FLOOR PLAN IS NOT INTENDED TO DEMARCAT THE BOUNDARY OF THE FLAT.

4 ROOM UNIT 48

4 ROOM UNIT 50

4 ROOM UNIT 52

4 ROOM UNIT 54

2 ROOM (TYPE 2) UNIT 56

2 ROOM (TYPE 2) UNIT 58

3 ROOM UNIT 60

3 ROOM UNIT 62

4 ROOM UNIT 64

COMMON CORRIDOR

LOBBY

TRASH AREA

WHITE RECYCLING BIN

RECYCLABLE REFUSE

EXTRAUSAGED REUSE WHITE

W2

W1

W3

W4

W5

W6

W7

W8

W9

W10

W11

W12

W13

W14

W15

W16

W17

W18

W19

W20

W21

W22

W23

W24

W25

W26

W27

W28

W29

W30

W31

W32

W33

W34

W35

W36

W37

W38

W39

W40

W41

W42

W43

W44

W45

W46

W47

W48

W49

W50

W51

W52

W53

W54

W55

W56

W57

W58

W59

W60

W61

W62

W63

W64

W65

W66

W67

W68

W69

W70

W71

W72

W73

W74

W75

W76

W77

W78

W79

W80

W81

W82

W83

W84

W85

W86

W87

W88

W89

W90

W91

W92

W93

W94

W95

W96

W97

W98

W99

W100

2 ROOM FLEXI (TYPE 2)

3 ROOM

4 ROOM

W1 - FULL HEIGHT WINDOW (APPROX. 300mm HIGH PARAPET WALL)
W2 - THREE QUARTER HEIGHT WINDOW (APPROX. 550mm HIGH PARAPET WALL)
UNLESS OTHERWISE INDICATED, ALL WINDOWS WILL BE STANDARD HEIGHT WINDOWS

BLOCK 170B (5TH STOREY FLOOR PLAN)

<p>LEGEND :</p> <div> <div>2 ROOM FLEXI (TYPE 2)</div> <div>3 ROOM</div> <div>4 ROOM</div> </div>	<p>WINDOW LEGEND :</p> <p>W1 - FULL HEIGHT WINDOW (APPROX. 300mm HIGH PARAPET WALL)</p> <p>W2 - THREE QUARTER HEIGHT WINDOW (APPROX. 550mm HIGH PARAPET WALL)</p> <p>UNLESS OTHERWISE INDICATED, ALL WINDOWS WILL BE STANDARD HEIGHT WINDOWS</p>	<div> <div>SCALE</div> <div>0 2 4 6 8 10 METERS</div> </div>	<p>THE COLOURED FLOOR PLAN IS NOT INTENDED TO DEMARCAT THE BOUNDARY OF THE FLAT.</p>
--	---	--	--



BLOCK 170B (7TH STOREY FLOOR PLAN)



THE COLOURED FLOOR PLAN IS NOT INTENDED TO DEMARCATTE THE BOUNDARY OF THE FLAT.

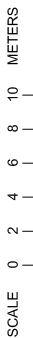

WINDOW LEGEND :
W1 - FULL HEIGHT WINDOW (APPROX. 300mm HIGH PARAPET WALL)
W2 - THREE QUARTER HEIGHT WINDOW (APPROX. 550mm HIGH PARAPET WALL)
UNLESS OTHERWISE INDICATED, ALL WINDOWS WILL BE STANDARD HEIGHT WINDOWS

- LEGEND :
- 2 ROOM FLEXI (TYPE 2)
 - 3 ROOM
 - 4 ROOM



BLOCK 170B (8TH AND 10TH STOREY FLOOR PLAN)

<p>LEGEND :</p> <ul style="list-style-type: none"> 2 ROOM FLEXI (TYPE 2) 3 ROOM 4 ROOM 	<p>WINDOW LEGEND :</p> <ul style="list-style-type: none"> W1 - FULL HEIGHT WINDOW (APPROX. 300mm HIGH PARAPET WALL) W2 - THREE QUARTER HEIGHT WINDOW (APPROX. 550mm HIGH PARAPET WALL) <p>UNLESS OTHERWISE INDICATED, ALL WINDOWS WILL BE STANDARD HEIGHT WINDOWS</p>	<p>SCALE 0 2 4 6 8 10 METERS</p>	<p>THE COLOURED FLOOR PLAN IS NOT INTENDED TO DEMARCATATE THE BOUNDARY OF THE FLAT.</p>
---	---	----------------------------------	---



**BLOCK 170B
(9TH STOREY FLOOR PLAN)**

LEGEND :

2 ROOM FLEXI (TYPE 2)

3 ROOM

4 ROOM

WINDOW LEGEND :

W1 - FULL HEIGHT WINDOW (APPROX. 300mm HIGH PARAPET WALL)

W2 - THREE QUARTER HEIGHT WINDOW (APPROX. 550mm HIGH PARAPET WALL)

UNLESS OTHERWISE INDICATED, ALL WINDOWS WILL BE STANDARD HEIGHT WINDOWS

THE COLOURED FLOOR PLAN IS NOT INTENDED TO DEMARCAT THE BOUNDARY OF THE FLAT.

SCALE 0 2 4 6 8 10 METERS



**BLOCK 170B
(11TH STOREY FLOOR PLAN)**

<p>LEGEND :</p> <ul style="list-style-type: none"> 2 ROOM FLEXI (TYPE 2) 3 ROOM 4 ROOM 	<p>WINDOW LEGEND :</p> <ul style="list-style-type: none"> W1 - FULL HEIGHT WINDOW (APPROX. 300mm HIGH PARAPET WALL) W2 - THREE QUARTER HEIGHT WINDOW (APPROX. 550mm HIGH PARAPET WALL) <p>UNLESS OTHERWISE INDICATED, ALL WINDOWS WILL BE STANDARD HEIGHT WINDOWS</p>	<p>SCALE</p> <p>0 2 4 6 8 10 METERS</p>	<p>THE COLOURED FLOOR PLAN IS NOT INTENDED TO DEMARCAT THE BOUNDARY OF THE FLAT.</p>
--	--	---	--



BLOCK 170B (12TH STOREY FLOOR PLAN)

LEGEND :

2 ROOM FLEXI (TYPE 2)

3 ROOM

4 ROOM

WINDOW LEGEND :

W1 - FULL HEIGHT WINDOW (APPROX. 300mm HIGH PARAPET WALL)

W2 - THREE QUARTER HEIGHT WINDOW (APPROX. 550mm HIGH PARAPET WALL)

UNLESS OTHERWISE INDICATED, ALL WINDOWS WILL BE STANDARD HEIGHT WINDOWS

SCALE 0 2 4 6 8 10 METERS

THE COLOURED FLOOR PLAN IS NOT INTENDED TO DEMARCATATE THE BOUNDARY OF THE FLAT.



BLOCK 170B (13TH STOREY FLOOR PLAN)

LEGEND :

2 ROOM FLEXI (TYPE 2)

4 ROOM

WINDOW LEGEND :

W1 - FULL HEIGHT WINDOW (APPROX. 300mm HIGH PARAPET WALL)

W2 - THREE QUARTER HEIGHT WINDOW (APPROX. 550mm HIGH PARAPET WALL)
UNLESS OTHERWISE INDICATED, ALL WINDOWS WILL BE STANDARD HEIGHT WINDOWS

SCALE 0 2 4 6 8 10 METERS

THE COLOURED FLOOR PLAN IS NOT INTENDED TO DEMARCAT THE BOUNDARY OF THE FLAT.

BLOCK 170B
(14TH STOREY FLOOR PLAN)



LEGEND :

- 2 ROOM FLEXI (TYPE 2)
- 4 ROOM

WINDOW LEGEND :

- W1 - FULL HEIGHT WINDOW (APPROX. 300mm HIGH PARAPET WALL)
- W2 - THREE QUARTER HEIGHT WINDOW (APPROX. 550mm HIGH PARAPET WALL)
- UNLESS OTHERWISE INDICATED, ALL WINDOWS WILL BE STANDARD HEIGHT WINDOWS

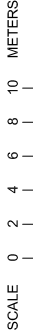

THE COLOURED FLOOR PLAN IS NOT INTENDED TO DEMARCAT THE BOUNDARY OF THE FLAT.



UNLESS OTHERWISE INDICATED, ALL WINDOWS WILL BE STANDARD HEIGHT WINDOWS

BLOCK 170B (16TH STOREY FLOOR PLAN)



<p>LEGEND :</p> <div style="display: flex; align-items: center;"> <div style="width: 15px; height: 15px; background-color: yellow; border: 1px solid black; margin-right: 5px;"></div> <p>4 ROOM</p> </div>	<p>WINDOW LEGEND :</p> <p>W1 - FULL HEIGHT WINDOW (APPROX. 300mm HIGH PARAPET WALL)</p> <p>W2 - THREE QUARTER HEIGHT WINDOW (APPROX. 550mm HIGH PARAPET WALL)</p> <p>UNLESS OTHERWISE INDICATED, ALL WINDOWS WILL BE STANDARD HEIGHT WINDOWS</p>	<div style="text-align: center;"> <p>SCALE</p> <p>0 2 4 6 8 10 METERS</p> </div>	<p>THE COLOURED FLOOR PLAN IS NOT INTENDED TO DEMARCATATE THE BOUNDARY OF THE FLAT.</p>
---	--	--	---

BLOCK 170B (17TH STOREY FLOOR PLAN)

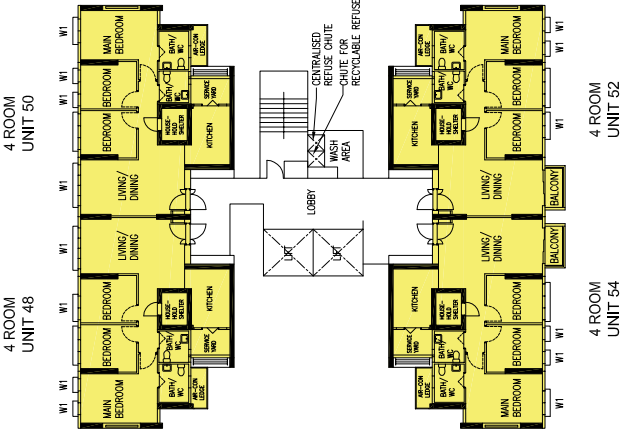

LEGEND :
4 ROOM

WINDOW LEGEND :
W1 - FULL HEIGHT WINDOW (APPROX. 300mm HIGH PARAPET WALL)
W2 - THREE QUARTER HEIGHT WINDOW (APPROX. 550mm HIGH PARAPET WALL)
UNLESS OTHERWISE INDICATED, ALL WINDOWS WILL BE STANDARD HEIGHT WINDOWS

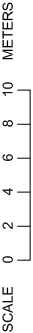

THE COLOURED FLOOR PLAN IS NOT INTENDED TO DEMARCAT THE BOUNDARY OF THE FLAT.



**BLOCK 171A
(2ND STOREY FLOOR PLAN)**

LEGEND :

4 ROOM

5 ROOM

WINDOW LEGEND :

W1 - FULL HEIGHT WINDOW (APPROX. 300mm HIGH PARAPET WALL)

W2 - THREE QUARTER HEIGHT WINDOW (APPROX. 550mm HIGH PARAPET WALL)

UNLESS OTHERWISE INDICATED, ALL WINDOWS WILL BE STANDARD HEIGHT WINDOWS

SCALE 0 2 4 6 8 10 METERS

THE COLOURED FLOOR PLAN IS NOT INTENDED TO DEMARCAT THE BOUNDARY OF THE FLAT.

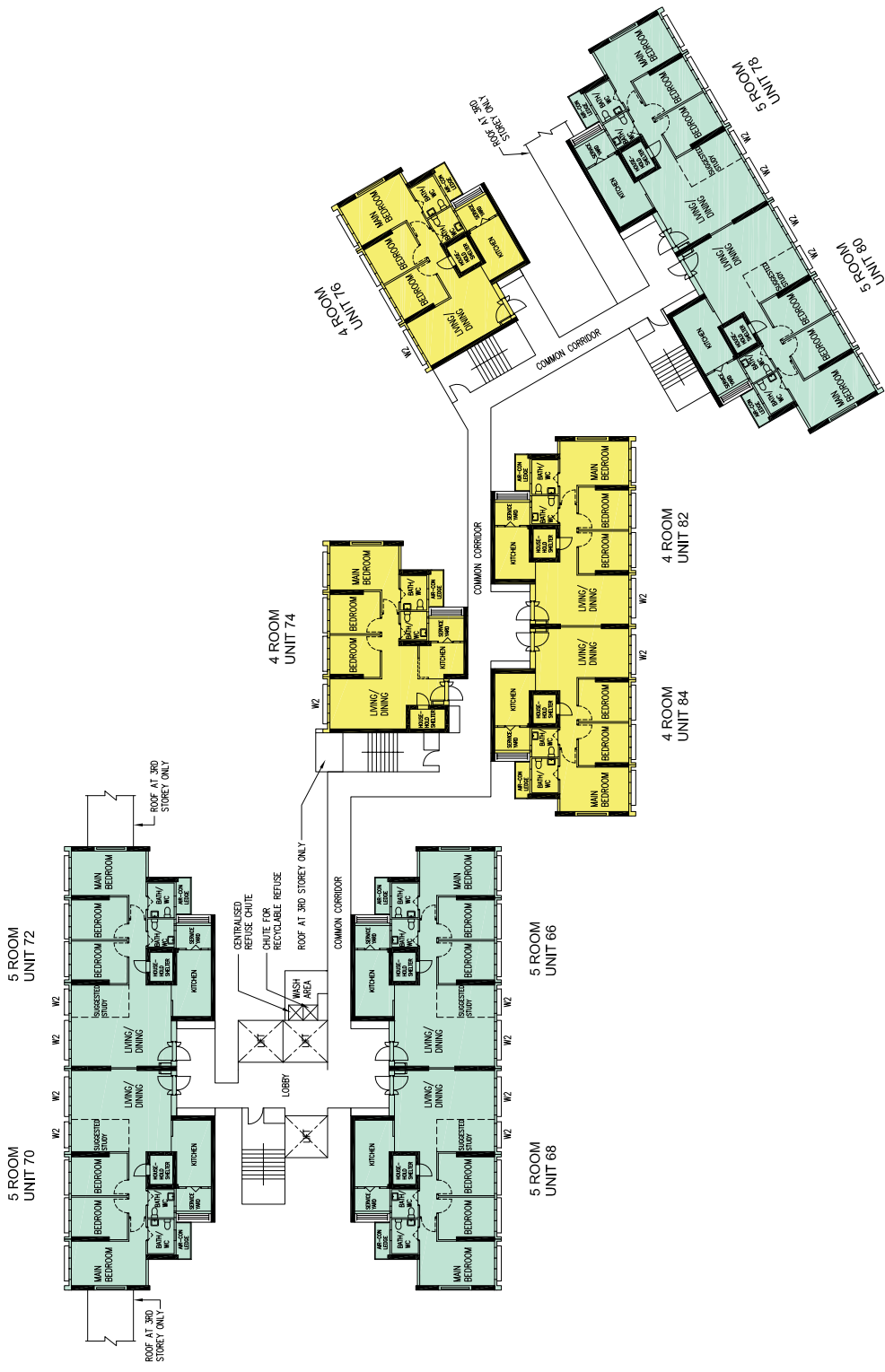

**BLOCK 171A
(3RD STOREY FLOOR PLAN)**

<p>THE COLOURED FLOOR PLAN IS NOT INTENDED TO DEMARCATATE THE BOUNDARY OF THE FLAT.</p>	<p>SCALE 0 2 4 6 8 10 METERS</p>	<p>WINDOW LEGEND :</p> <p>W1 - FULL HEIGHT WINDOW (APPROX. 300mm HIGH PARAPET WALL)</p> <p>W2 - THREE QUARTER HEIGHT WINDOW (APPROX. 550mm HIGH PARAPET WALL)</p> <p>UNLESS OTHERWISE INDICATED, ALL WINDOWS WILL BE STANDARD HEIGHT WINDOWS</p>	<p>LEGEND :</p> <p>4 ROOM</p> <p>5 ROOM</p>
---	----------------------------------	--	---



**BLOCK 171A
(4TH STOREY FLOOR PLAN)**

- LEGEND :**
- 4 ROOM
 - 5 ROOM

WINDOW LEGEND :

- W1 - FULL HEIGHT WINDOW (APPROX. 300mm HIGH PARAPET WALL)
- W2 - THREE QUARTER HEIGHT WINDOW (APPROX. 550mm HIGH PARAPET WALL)

UNLESS OTHERWISE INDICATED, ALL WINDOWS WILL BE STANDARD HEIGHT WINDOWS

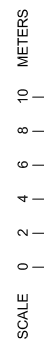

THE COLOURED FLOOR PLAN IS NOT INTENDED TO DEMARCAT THE BOUNDARY OF THE FLAT.



**BLOCK 171A
(5TH AND 7TH STOREY FLOOR PLAN)**

<p>LEGEND :</p> <div style="display: flex; align-items: center;"> <div style="width: 15px; height: 15px; background-color: yellow; margin-right: 5px;"></div> <div>4 ROOM</div> </div> <div style="display: flex; align-items: center; margin-top: 5px;"> <div style="width: 15px; height: 15px; background-color: lightgreen; margin-right: 5px;"></div> <div>5 ROOM</div> </div>	<p>WINDOW LEGEND :</p> <p>W1 - FULL HEIGHT WINDOW (APPROX. 300mm HIGH PARAPET WALL)</p> <p>W2 - THREE QUARTER HEIGHT WINDOW (APPROX. 550mm HIGH PARAPET WALL)</p> <p>UNLESS OTHERWISE INDICATED, ALL WINDOWS WILL BE STANDARD HEIGHT WINDOWS</p>	<p>SCALE 0 2 4 6 8 10 METERS</p>	<p>THE COLOURED FLOOR PLAN IS NOT INTENDED TO DEMARCAT THE BOUNDARY OF THE FLAT.</p>
---	---	----------------------------------	--



BLOCK 171A (8TH STOREY FLOOR PLAN)

LEGEND :

- 4 ROOM
- 5 ROOM

WINDOW LEGEND :

- W1 - FULL HEIGHT WINDOW (APPROX. 300mm HIGH PARAPET WALL)
- W2 - THREE QUARTER HEIGHT WINDOW (APPROX. 550mm HIGH PARAPET WALL)

UNLESS OTHERWISE INDICATED, ALL WINDOWS WILL BE STANDARD HEIGHT WINDOWS

SCALE 0 2 4 6 8 10 METERS

THE COLOURED FLOOR PLAN IS NOT INTENDED TO DEMARCAT THE BOUNDARY OF THE FLAT.

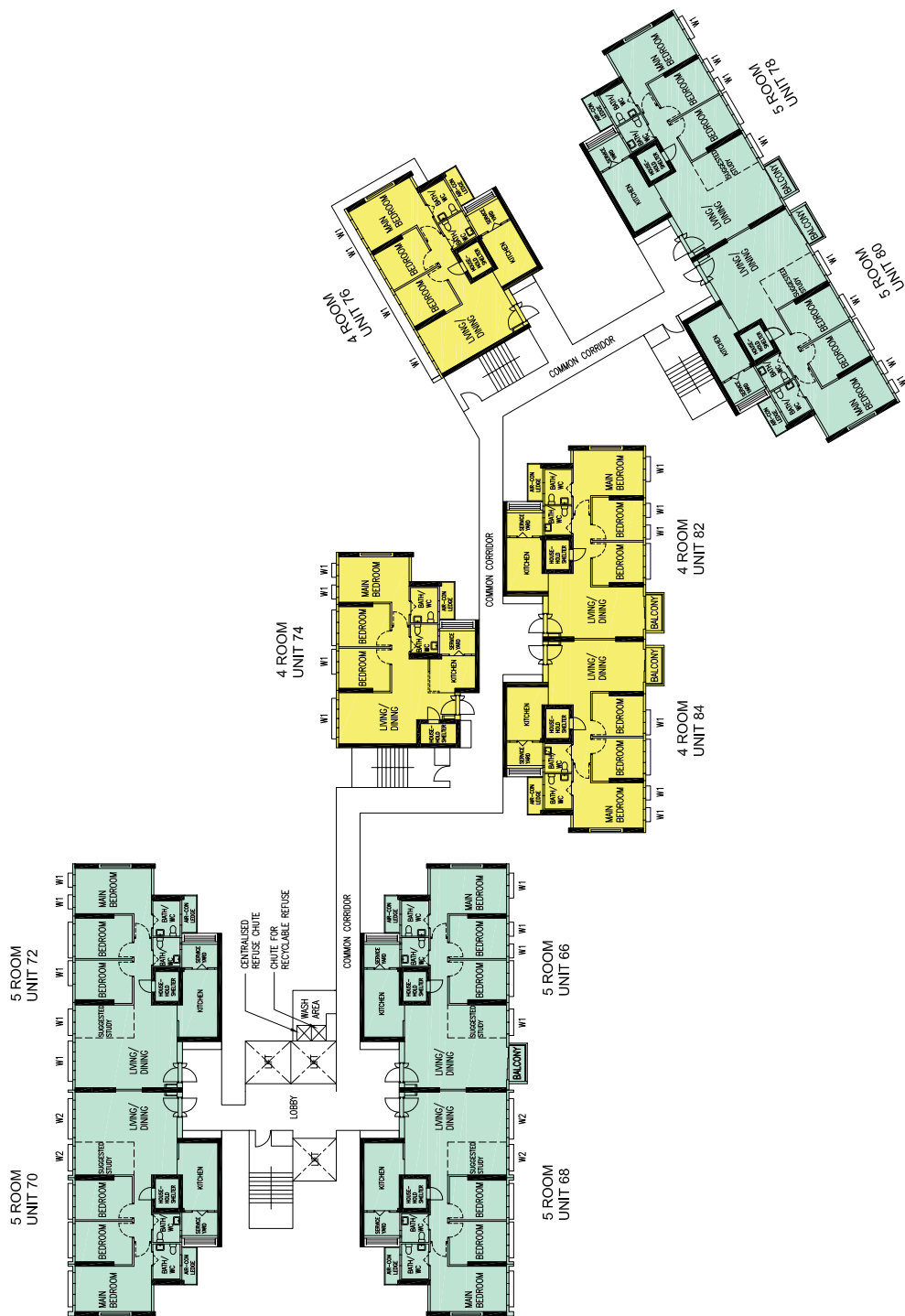

BLOCK 171A (9TH STOREY FLOOR PLAN)

LEGEND :

- 4 ROOM
- 5 ROOM

WINDOW LEGEND :

W1 - FULL HEIGHT WINDOW (APPROX. 300mm HIGH PARAPET WALL)
W2 - THREE QUARTER HEIGHT WINDOW (APPROX. 550mm HIGH PARAPET WALL)
UNLESS OTHERWISE INDICATED, ALL WINDOWS WILL BE STANDARD HEIGHT WINDOWS

SCALE 0 2 4 6 8 10 METERS

THE COLOURED FLOOR PLAN IS NOT INTENDED TO DEMARCAT THE BOUNDARY OF THE FLAT.

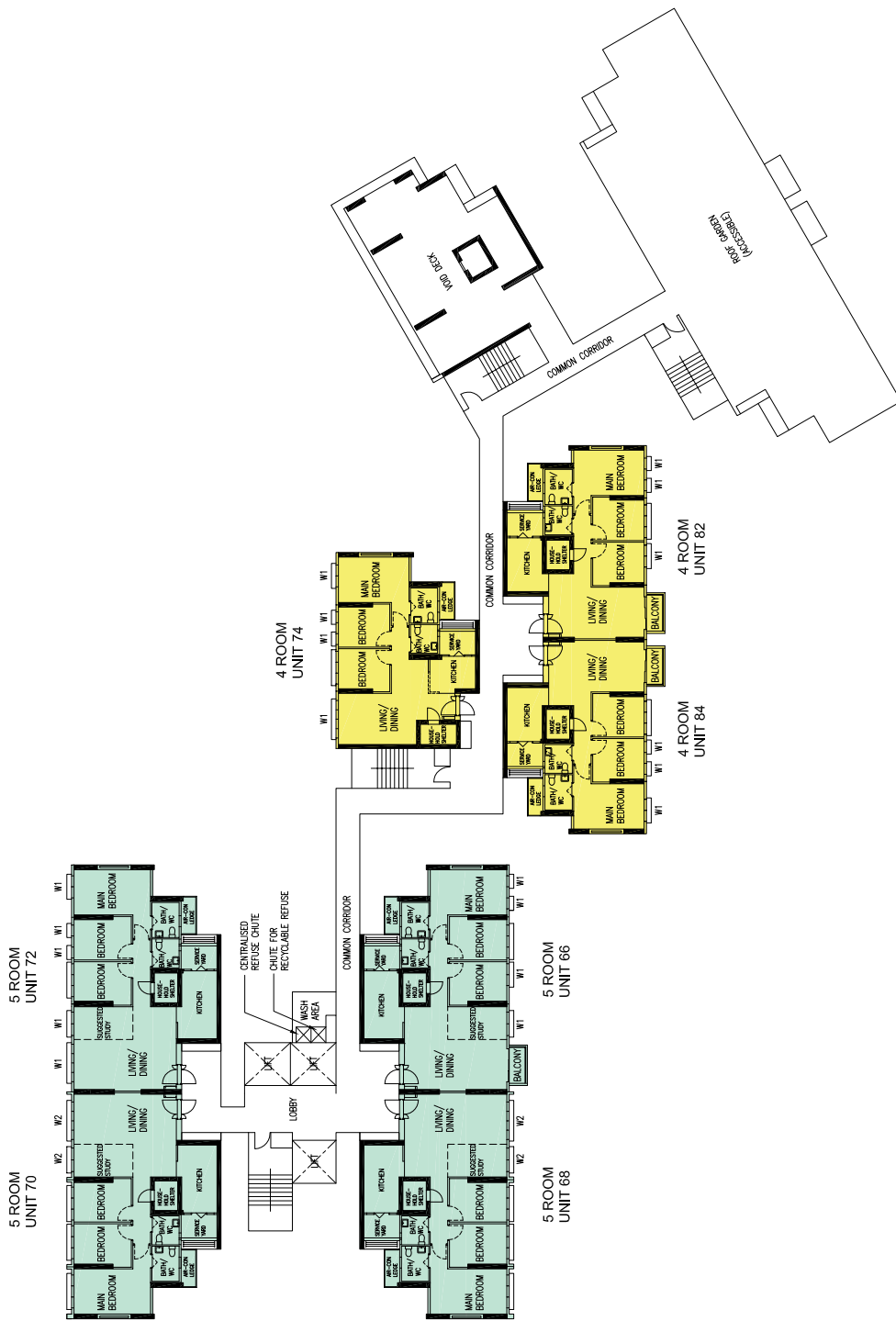

**BLOCK 171A
(10TH STOREY FLOOR PLAN)**

<p>LEGEND :</p> <div style="display: flex; align-items: center;"> <div style="width: 15px; height: 15px; background-color: yellow; margin-right: 5px;"></div> <div>4 ROOM</div> </div> <div style="display: flex; align-items: center; margin-top: 5px;"> <div style="width: 15px; height: 15px; background-color: lightgreen; margin-right: 5px;"></div> <div>5 ROOM</div> </div>	<p>WINDOW LEGEND :</p> <p>W1 - FULL HEIGHT WINDOW (APPROX. 300mm HIGH PARAPET WALL)</p> <p>W2 - THREE QUARTER HEIGHT WINDOW (APPROX. 550mm HIGH PARAPET WALL)</p> <p>UNLESS OTHERWISE INDICATED, ALL WINDOWS WILL BE STANDARD HEIGHT WINDOWS</p>	<p>SCALE</p> <div style="display: flex; align-items: center;"> <div style="width: 100px; border-bottom: 1px solid black; position: relative;"> <div style="position: absolute; left: 0; top: -5px;">0</div> <div style="position: absolute; left: 20px; top: -5px;">2</div> <div style="position: absolute; left: 40px; top: -5px;">4</div> <div style="position: absolute; left: 60px; top: -5px;">6</div> <div style="position: absolute; left: 80px; top: -5px;">8</div> <div style="position: absolute; left: 100px; top: -5px;">10</div> </div> <p>METERS</p> </div>	<p>THE COLOURED FLOOR PLAN IS NOT INTENDED TO DEMARCAT THE BOUNDARY OF THE FLAT.</p>
---	---	---	--

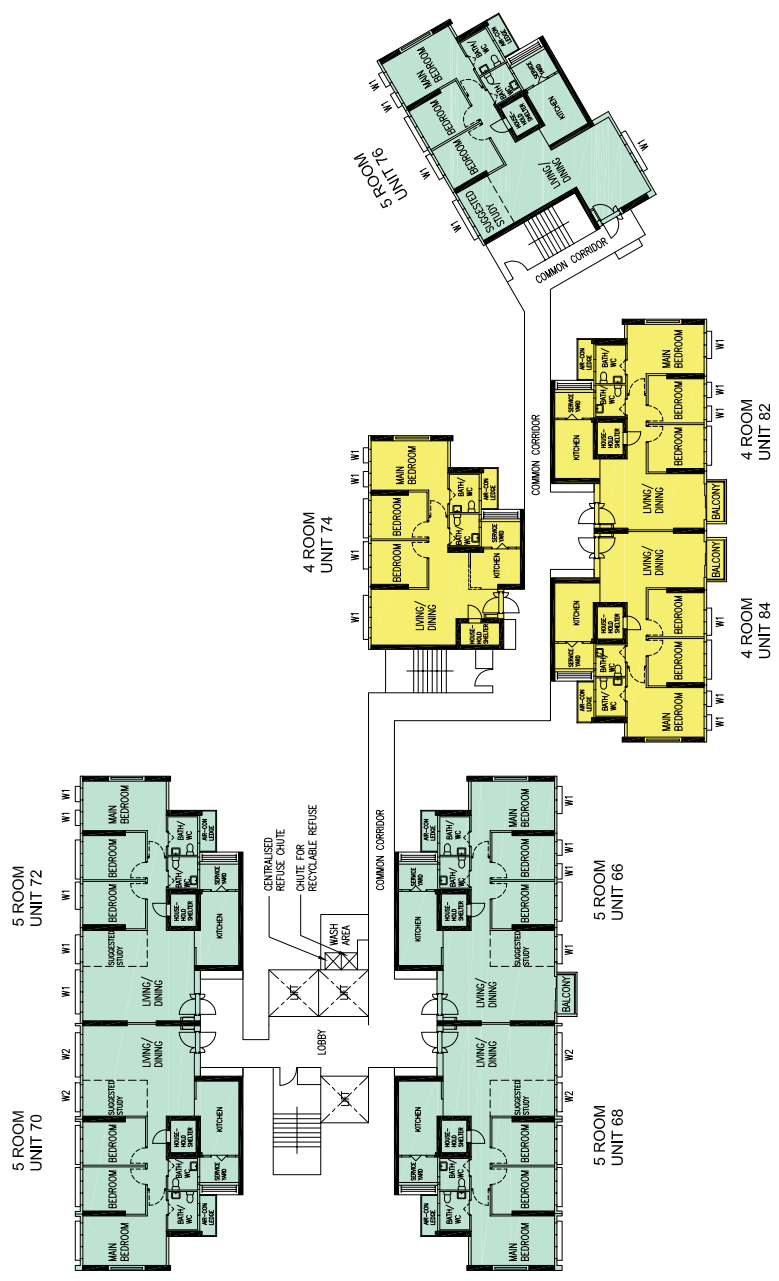

**BLOCK 171A
(11TH STOREY FLOOR PLAN)**

<p>THE COLOURED FLOOR PLAN IS NOT INTENDED TO DEMARCAT THE BOUNDARY OF THE FLAT.</p>	<p>WINDOW LEGEND :</p> <p>W1 - FULL HEIGHT WINDOW (APPROX. 300mm HIGH PARAPET WALL)</p> <p>W2 - THREE QUARTER HEIGHT WINDOW (APPROX. 550mm HIGH PARAPET WALL)</p> <p>UNLESS OTHERWISE INDICATED, ALL WINDOWS WILL BE STANDARD HEIGHT WINDOWS</p>	<p>LEGEND :</p> <p>4 ROOM</p> <p>5 ROOM</p>
<p>SCALE 0 2 4 6 8 10 METERS</p>		

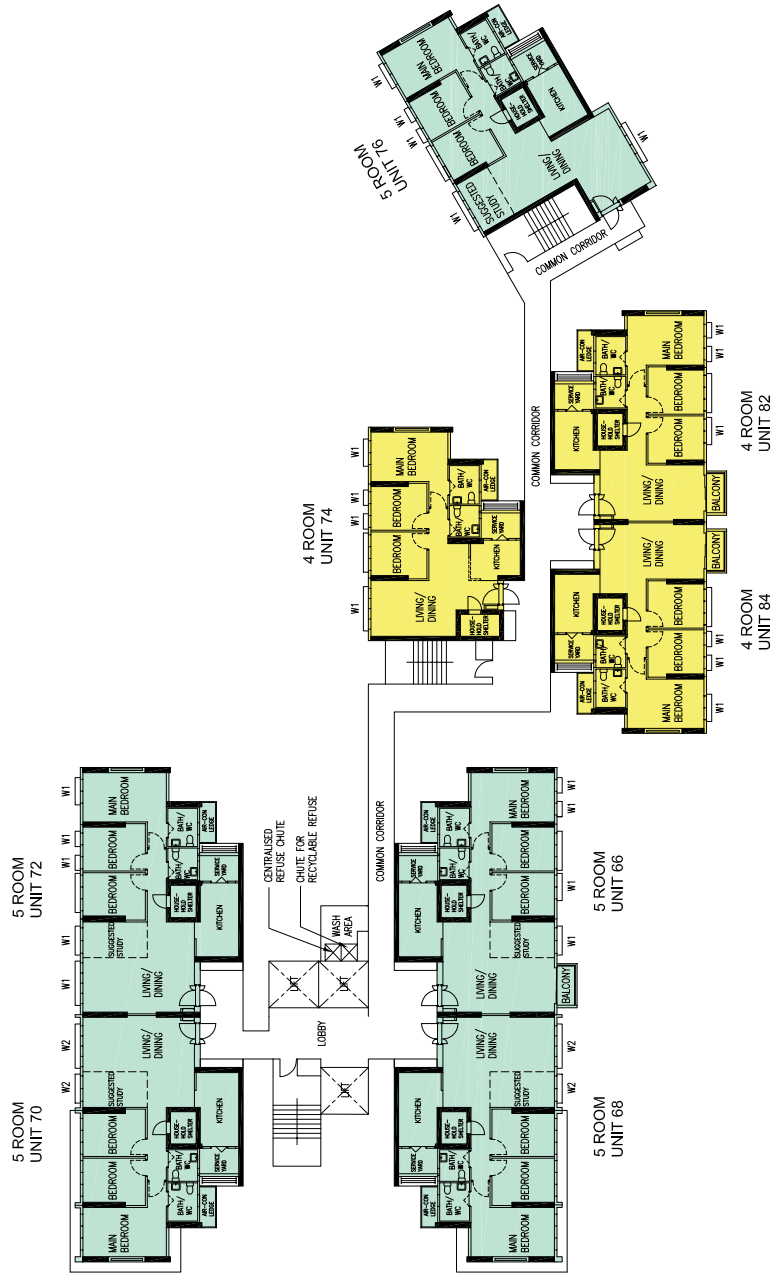

BLOCK 171A (12TH STOREY FLOOR PLAN)

LEGEND :

- 4 ROOM
- 5 ROOM

WINDOW LEGEND :

- W1 - FULL HEIGHT WINDOW (APPROX. 300mm HIGH PARAPET WALL)
- W2 - THREE QUARTER HEIGHT WINDOW (APPROX. 550mm HIGH PARAPET WALL)
- UNLESS OTHERWISE INDICATED, ALL WINDOWS WILL BE STANDARD HEIGHT WINDOWS

THE COLOURED FLOOR PLAN IS NOT INTENDED TO DEMARCAT THE BOUNDARY OF THE FLAT.

SCALE 0 2 4 6 8 10 METERS

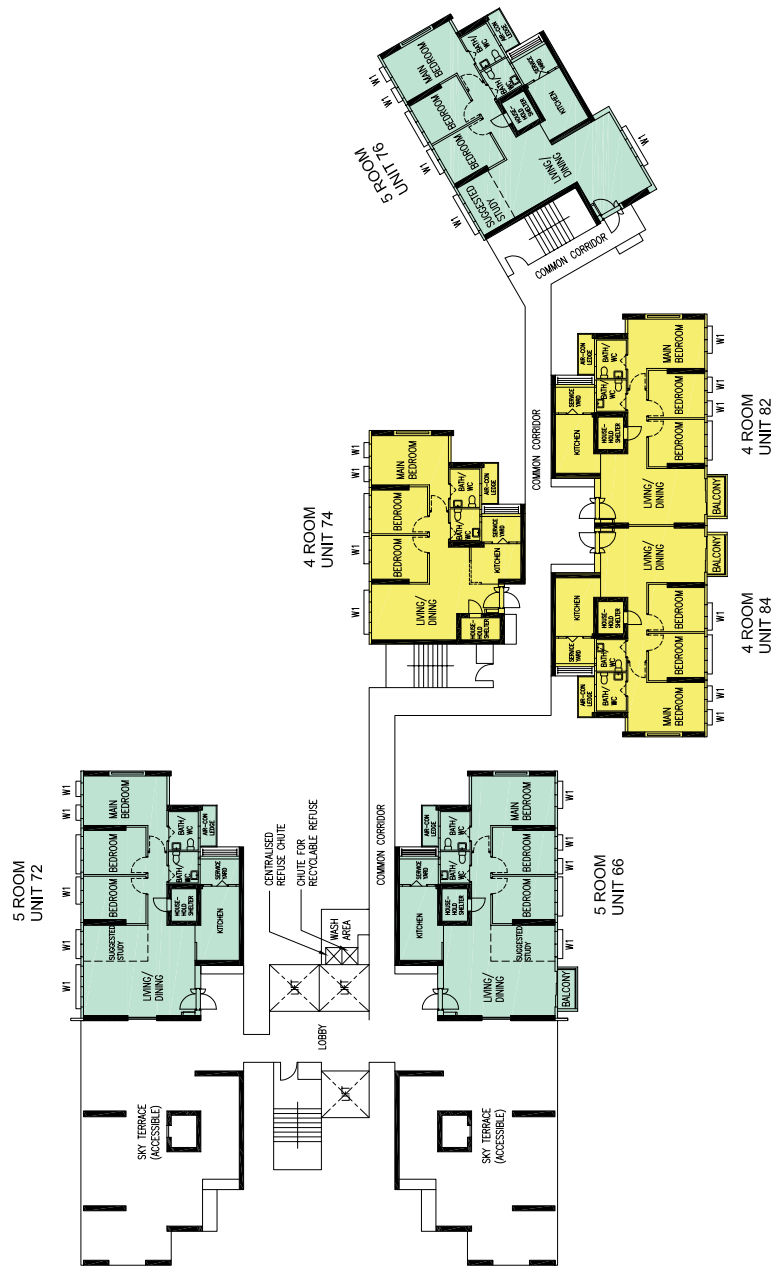

BLOCK 171A
(13TH STOREY FLOOR PLAN)

<p>LEGEND :</p> <div data-bbox="1385 1928 1445 2103"> <div></div> 4 ROOM <div></div> 5 ROOM </div>	<p>WINDOW LEGEND :</p> <p>W1 - FULL HEIGHT WINDOW (APPROX. 300mm HIGH PARAPET WALL)</p> <p>W2 - THREE QUARTER HEIGHT WINDOW (APPROX. 550mm HIGH PARAPET WALL)</p> <p>UNLESS OTHERWISE INDICATED, ALL WINDOWS WILL BE STANDARD HEIGHT WINDOWS</p>	<p>SCALE 0 2 4 6 8 10 METERS</p>	<p>THE COLOURED FLOOR PLAN IS NOT INTENDED TO DEMARCAT THE BOUNDARY OF THE FLAT.</p>
--	--	----------------------------------	--

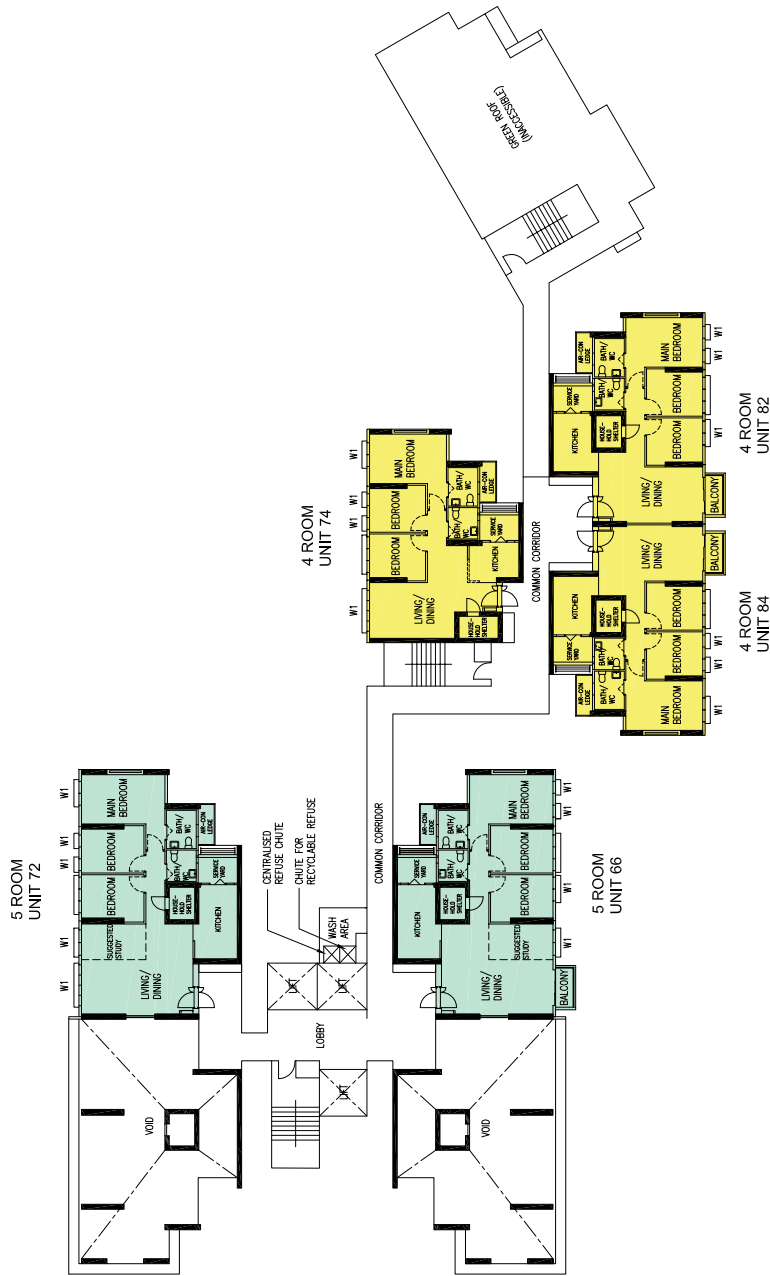

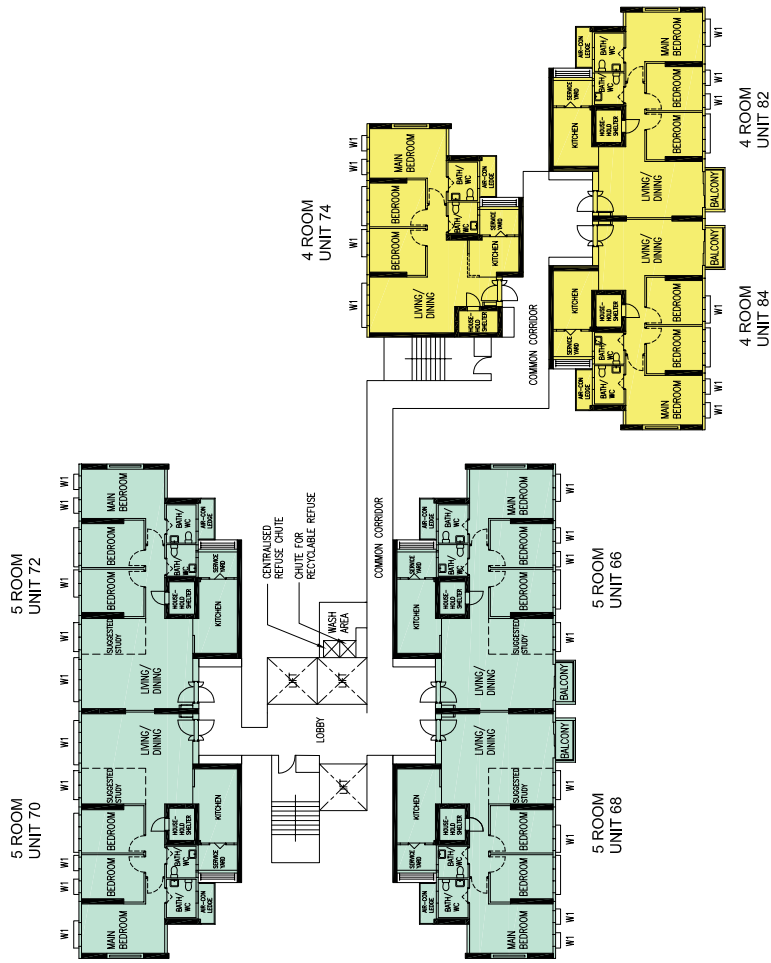

**BLOCK 171A
(15TH STOREY FLOOR PLAN)**

<p>LEGEND :</p> <div style="display: flex; align-items: center;"> <div style="width: 15px; height: 15px; background-color: yellow; margin-right: 5px;"></div> <div>4 ROOM</div> </div> <div style="display: flex; align-items: center;"> <div style="width: 15px; height: 15px; background-color: teal; margin-right: 5px;"></div> <div>5 ROOM</div> </div>	<p>WINDOW LEGEND :</p> <p>W1 - FULL HEIGHT WINDOW (APPROX. 300mm HIGH PARAPET WALL)</p> <p>W2 - THREE QUARTER HEIGHT WINDOW (APPROX. 550mm HIGH PARAPET WALL)</p> <p>UNLESS OTHERWISE INDICATED, ALL WINDOWS WILL BE STANDARD HEIGHT WINDOWS</p>
	<p>SCALE 0 2 4 6 8 10 METERS</p>
	<p>THE COLOURED FLOOR PLAN IS NOT INTENDED TO DEMARCAT THE BOUNDARY OF THE FLAT.</p>

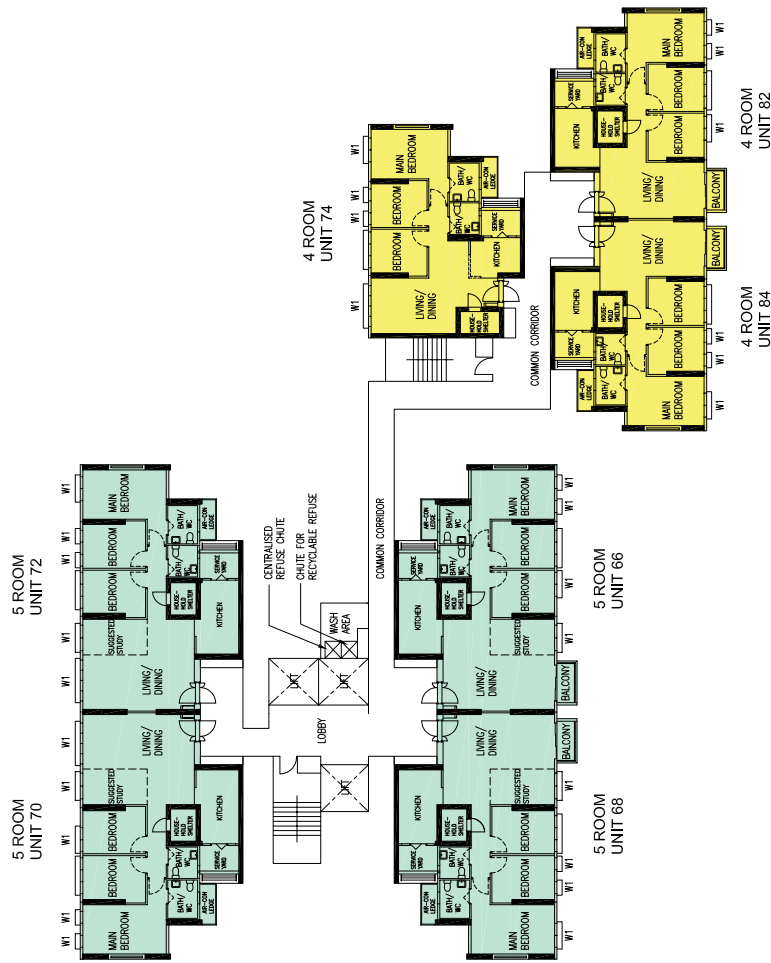

BLOCK 171A (16TH STOREY FLOOR PLAN)

<p>THE COLOURED FLOOR PLAN IS NOT INTENDED TO DEMARCATATE THE BOUNDARY OF THE FLAT.</p>	<p>SCALE 0 2 4 6 8 10 METERS</p>	<p>WINDOW LEGEND :</p> <p>W1 - FULL HEIGHT WINDOW (APPROX. 300mm HIGH PARAPET WALL)</p> <p>W2 - THREE QUARTER HEIGHT WINDOW (APPROX. 550mm HIGH PARAPET WALL)</p> <p>UNLESS OTHERWISE INDICATED, ALL WINDOWS WILL BE STANDARD HEIGHT WINDOWS</p>	<p>LEGEND :</p> <p>4 ROOM</p> <p>5 ROOM</p>
---	----------------------------------	--	---

BLOCK 171A
(17TH STOREY FLOOR PLAN)

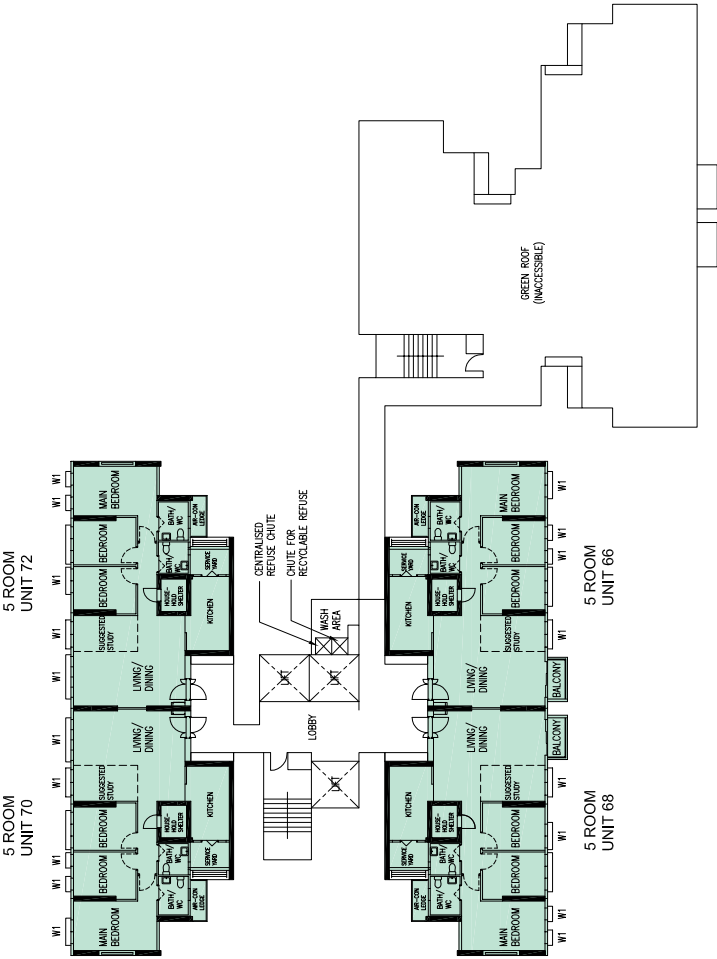

<p>LEGEND :</p> <div data-bbox="1385 2013 1407 2101" style="display: inline-block; width: 15px; height: 15px; background-color: #90EE90; border: 1px solid black;"></div> 5 ROOM	<p>WINDOW LEGEND :</p> <p>W1 - FULL HEIGHT WINDOW (APPROX. 300mm HIGH PARAPET WALL)</p> <p>W2 - THREE QUARTER HEIGHT WINDOW (APPROX. 550mm HIGH PARAPET WALL)</p> <p>UNLESS OTHERWISE INDICATED, ALL WINDOWS WILL BE STANDARD HEIGHT WINDOWS</p>	<p>SCALE 0 2 4 6 8 10 METERS</p>	<p>THE COLOURED FLOOR PLAN IS NOT INTENDED TO DEMARCATTE THE BOUNDARY OF THE FLAT.</p>
--	--	----------------------------------	--

BLOCK 171A
(18TH STOREY FLOOR PLAN)

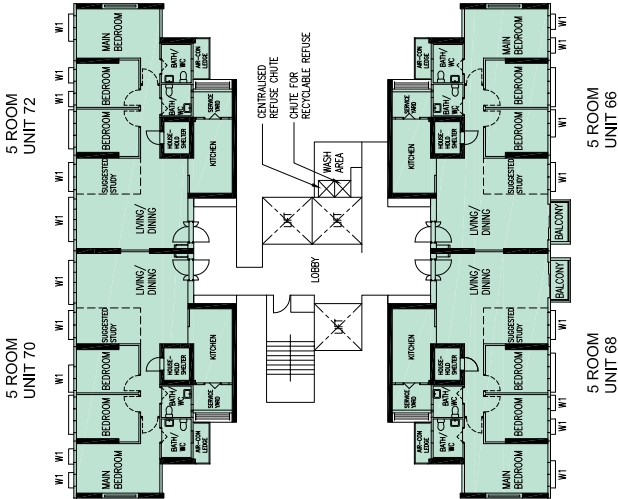

WINDOW LEGEND :
W1 - FULL HEIGHT WINDOW (APPROX. 300mm HIGH PARAPET WALL)
W2 - THREE QUARTER HEIGHT WINDOW (APPROX. 550mm HIGH PARAPET WALL)
UNLESS OTHERWISE INDICATED, ALL WINDOWS WILL BE STANDARD HEIGHT WINDOWS

LEGEND :
5 ROOM

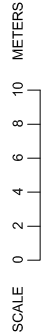

THE COLOURED FLOOR PLAN IS NOT INTENDED TO DEMARCAT THE BOUNDARY OF THE FLAT.



THE COLOURED FLOOR PLAN IS NOT INTENDED TO DEMARCAT THE BOUNDARY OF THE FLAT.

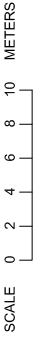

WINDOW LEGEND :
W1 - FULL HEIGHT WINDOW (APPROX. 300mm HIGH PARAPET WALL)
W2 - THREE QUARTER HEIGHT WINDOW (APPROX. 550mm HIGH PARAPET WALL)
UNLESS OTHERWISE INDICATED, ALL WINDOWS WILL BE STANDARD HEIGHT WINDOWS

LEGEND :
4 ROOM
5 ROOM

BLOCK 171B (2ND STOREY FLOOR PLAN)

BLOCK 171B
(3RD STOREY FLOOR PLAN)



<p>LEGEND :</p> <div><div>4 ROOM</div><div>5 ROOM</div></div>	<p>WINDOW LEGEND :</p> <p>W1 - FULL HEIGHT WINDOW (APPROX. 300mm HIGH PARAPET WALL)</p> <p>W2 - THREE QUARTER HEIGHT WINDOW (APPROX. 550mm HIGH PARAPET WALL)</p> <p>UNLESS OTHERWISE INDICATED, ALL WINDOWS WILL BE STANDARD HEIGHT WINDOWS</p>	<p>SCALE 0 2 4 6 8 10 METERS</p>	<p>THE COLOURED FLOOR PLAN IS NOT INTENDED TO DEMARCATATE THE BOUNDARY OF THE FLAT.</p>
---	--	----------------------------------	---



**BLOCK 171B
(4TH STOREY FLOOR PLAN)**

LEGEND :

4 ROOM

5 ROOM

WINDOW LEGEND :

W1 - FULL HEIGHT WINDOW (APPROX. 300mm HIGH PARAPET WALL)

W2 - THREE QUARTER HEIGHT WINDOW (APPROX. 550mm HIGH PARAPET WALL)

UNLESS OTHERWISE INDICATED, ALL WINDOWS WILL BE STANDARD HEIGHT WINDOWS

THE COLOURED FLOOR PLAN IS NOT INTENDED TO DEMARCATATE THE BOUNDARY OF THE FLAT.

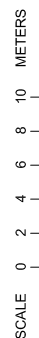



**BLOCK 171B
(5TH AND 7TH STOREY FLOOR PLAN)**

WINDOW LEGEND :
W1 - FULL HEIGHT WINDOW (APPROX. 300mm HIGH PARAPET WALL)
W2 - THREE QUARTER HEIGHT WINDOW (APPROX. 550mm HIGH PARAPET WALL)
UNLESS OTHERWISE INDICATED, ALL WINDOWS WILL BE STANDARD HEIGHT WINDOWS

LEGEND :
4 ROOM
5 ROOM



THE COLOURED FLOOR PLAN IS NOT INTENDED TO DEMARCATTE THE BOUNDARY OF THE FLAT.

BLOCK 171B
(6TH STOREY FLOOR PLAN)



LEGEND :

4 ROOM

5 ROOM

WINDOW LEGEND :

W1 - FULL HEIGHT WINDOW (APPROX. 300mm HIGH PARAPET WALL)

W2 - THREE QUARTER HEIGHT WINDOW (APPROX. 550mm HIGH PARAPET WALL)

UNLESS OTHERWISE INDICATED, ALL WINDOWS WILL BE STANDARD HEIGHT WINDOWS

THE COLOURED FLOOR PLAN IS NOT INTENDED TO DEMARCAT THE BOUNDARY OF THE FLAT.

BLOCK 171B
(8TH STOREY FLOOR PLAN)



THE COLOURED FLOOR PLAN IS NOT INTENDED TO DEMARCATATE THE BOUNDARY OF THE FLAT.

WINDOW LEGEND :
W1 - FULL HEIGHT WINDOW (APPROX. 300mm HIGH PARAPET WALL)
W2 - THREE QUARTER HEIGHT WINDOW (APPROX. 550mm HIGH PARAPET WALL)
UNLESS OTHERWISE INDICATED, ALL WINDOWS WILL BE STANDARD HEIGHT WINDOWS

LEGEND :
4 ROOM
5 ROOM

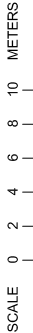

BLOCK 171B (9TH AND 11TH STOREY FLOOR PLAN)



WINDOW LEGEND :
W1 - FULL HEIGHT WINDOW (APPROX. 300mm HIGH PARAPET WALL)
W2 - THREE QUARTER HEIGHT WINDOW (APPROX. 550mm HIGH PARAPET WALL)
UNLESS OTHERWISE INDICATED, ALL WINDOWS WILL BE STANDARD HEIGHT WINDOWS

LEGEND :
4 ROOM
5 ROOM

SCALE 0 2 4 6 8 10 METERS

THE COLOURED FLOOR PLAN IS NOT INTENDED TO DEMARCAT THE BOUNDARY OF THE FLAT.

BLOCK 171B (10TH STOREY FLOOR PLAN)



LEGEND :



WINDOW LEGEND :

W1 - FULL HEIGHT WINDOW (APPROX. 300mm HIGH PARAPET WALL)
W2 - THREE QUARTER HEIGHT WINDOW (APPROX. 550mm HIGH PARAPET WALL)
UNLESS OTHERWISE INDICATED, ALL WINDOWS WILL BE STANDARD HEIGHT WINDOWS

SCALE 0 2 4 6 8 10 METERS

THE COLOURED FLOOR PLAN IS NOT INTENDED TO DEMARCATATE THE BOUNDARY OF THE FLAT.

BLOCK 171B
(12TH STOREY FLOOR PLAN)



THE COLOURED FLOOR PLAN IS NOT INTENDED TO DEMARCAT THE BOUNDARY OF THE FLAT.

WINDOW LEGEND :
W1 - FULL HEIGHT WINDOW (APPROX. 300mm HIGH PARAPET WALL)
W2 - THREE QUARTER HEIGHT WINDOW (APPROX. 550mm HIGH PARAPET WALL)
UNLESS OTHERWISE INDICATED, ALL WINDOWS WILL BE STANDARD HEIGHT WINDOWS

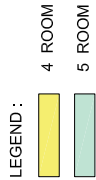
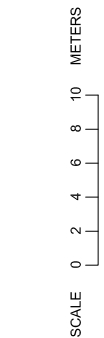

BLOCK 171B (13TH STOREY FLOOR PLAN)



LEGEND :



WINDOW LEGEND :

W1 - FULL HEIGHT WINDOW (APPROX. 300mm HIGH PARAPET WALL)
W2 - THREE QUARTER HEIGHT WINDOW (APPROX. 550mm HIGH PARAPET WALL)
UNLESS OTHERWISE INDICATED, ALL WINDOWS WILL BE STANDARD HEIGHT WINDOWS



THE COLOURED FLOOR PLAN IS NOT INTENDED TO DEMARCATATE THE BOUNDARY OF THE FLAT.

BLOCK 171B (14TH STOREY FLOOR PLAN)



- LEGEND :**
- 4 ROOM
 - 5 ROOM

WINDOW LEGEND :
W1 - FULL HEIGHT WINDOW (APPROX. 300mm HIGH PARAPET WALL)
W2 - THREE QUARTER HEIGHT WINDOW (APPROX. 550mm HIGH PARAPET WALL)
UNLESS OTHERWISE INDICATED, ALL WINDOWS WILL BE STANDARD HEIGHT WINDOWS

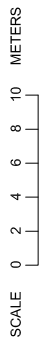

THE COLOURED FLOOR PLAN IS NOT INTENDED TO DEMARCATATE THE BOUNDARY OF THE FLAT.

BLOCK 171B
(15TH STOREY FLOOR PLAN)



<p>LEGEND :</p> <div><div>4 ROOM</div><div>5 ROOM</div></div>	<p>WINDOW LEGEND :</p> <p>W1 - FULL HEIGHT WINDOW (APPROX. 300mm HIGH PARAPET WALL)</p> <p>W2 - THREE QUARTER HEIGHT WINDOW (APPROX. 550mm HIGH PARAPET WALL)</p> <p>UNLESS OTHERWISE INDICATED, ALL WINDOWS WILL BE STANDARD HEIGHT WINDOWS</p>	<p>SCALE 0 2 4 6 8 10 METERS</p>	<p>THE COLOURED FLOOR PLAN IS NOT INTENDED TO DEMARCAT THE BOUNDARY OF THE FLAT.</p>
---	--	----------------------------------	--

BLOCK 171B (16TH STOREY FLOOR PLAN)



WINDOW LEGEND :
W1 - FULL HEIGHT WINDOW (APPROX. 300mm HIGH PARAPET WALL)
W2 - THREE QUARTER HEIGHT WINDOW (APPROX. 550mm HIGH PARAPET WALL)
UNLESS OTHERWISE INDICATED, ALL WINDOWS WILL BE STANDARD HEIGHT WINDOWS

LEGEND :
4 ROOM
5 ROOM

THE COLOURED FLOOR PLAN IS
NOT INTENDED TO DEMARCAT
THE BOUNDARY OF THE FLAT.

SCALE 0 2 4 6 8 10 METERS

BLOCK 171B (17TH STOREY FLOOR PLAN)



LEGEND :

4 ROOM

5 ROOM

WINDOW LEGEND :

W1 - FULL HEIGHT WINDOW (APPROX. 300mm HIGH PARAPET WALL)

W2 - THREE QUARTER HEIGHT WINDOW (APPROX. 550mm HIGH PARAPET WALL)

UNLESS OTHERWISE INDICATED, ALL WINDOWS WILL BE STANDARD HEIGHT WINDOWS

SCALE 0 2 4 6 8 10 METERS

THE COLOURED FLOOR PLAN IS NOT INTENDED TO DEMARCAT THE BOUNDARY OF THE FLAT.

BLOCK 171B
(18TH STOREY FLOOR PLAN)



<p>LEGEND :</p> <div><div></div>4 ROOM</div> <div><div></div>5 ROOM</div>	<p>WINDOW LEGEND :</p> <p>W1 - FULL HEIGHT WINDOW (APPROX. 300mm HIGH PARAPET WALL)</p> <p>W2 - THREE QUARTER HEIGHT WINDOW (APPROX. 550mm HIGH PARAPET WALL)</p> <p>UNLESS OTHERWISE INDICATED, ALL WINDOWS WILL BE STANDARD HEIGHT WINDOWS</p>	<p>SCALE</p> <div><div></div><div></div><div></div><div></div><div></div><div></div><div></div><div></div><div></div><div></div></div> <p>0 2 4 6 8 10 METERS</p>	<p>THE COLOURED FLOOR PLAN IS NOT INTENDED TO DEMARCAT THE BOUNDARY OF THE FLAT.</p>
---	--	---	--



BLOCK 172A **(3RD TO 5TH STOREY FLOOR PLAN)**

FOR 2-ROOM FLEXI (TYPE 1) FLATS, THE NUMBER OF PANELS FOR THE SLIDING PARTITION BETWEEN THE BEDROOM AND LIVING ROOM WILL DIFFER DEPENDING ON THE SELECTION OF THE OPTIONAL COMPONENT SCHEME (OCS), WHERE APPLICABLE

<p>LEGEND :</p> <div> <div></div> 2 ROOM FLEXI (TYPE 1) </div> <div> <div></div> 2 ROOM FLEXI (TYPE 2) </div> <div> <div></div> 3 ROOM </div>	<p>WINDOW LEGEND :</p> <p>W1 - FULL HEIGHT WINDOW (APPROX. 300mm HIGH PARAPET WALL)</p> <p>W2 - THREE QUARTER HEIGHT WINDOW (APPROX. 550mm HIGH PARAPET WALL)</p> <p>UNLESS OTHERWISE INDICATED, ALL WINDOWS WILL BE STANDARD HEIGHT WINDOWS</p>	<div> <div></div> 0 <div></div> 2 <div></div> 4 <div></div> 6 <div></div> 8 <div></div> 10 METERS </div>	<p>THE COLOURED FLOOR PLAN IS NOT INTENDED TO DEMARCAT THE BOUNDARY OF THE FLAT.</p>
--	---	--	--

BLOCK 172A
(6TH STOREY FLOOR PLAN)

FOR 2-ROOM FLEXI (TYPE 1) FLATS, THE NUMBER OF PANELS FOR THE SLIDING PARTITION BETWEEN THE BEDROOM AND LIVING ROOM WILL DIFFER DEPENDING ON THE SELECTION OF THE OPTIONAL COMPONENT SCHEME (OCS), WHERE APPLICABLE

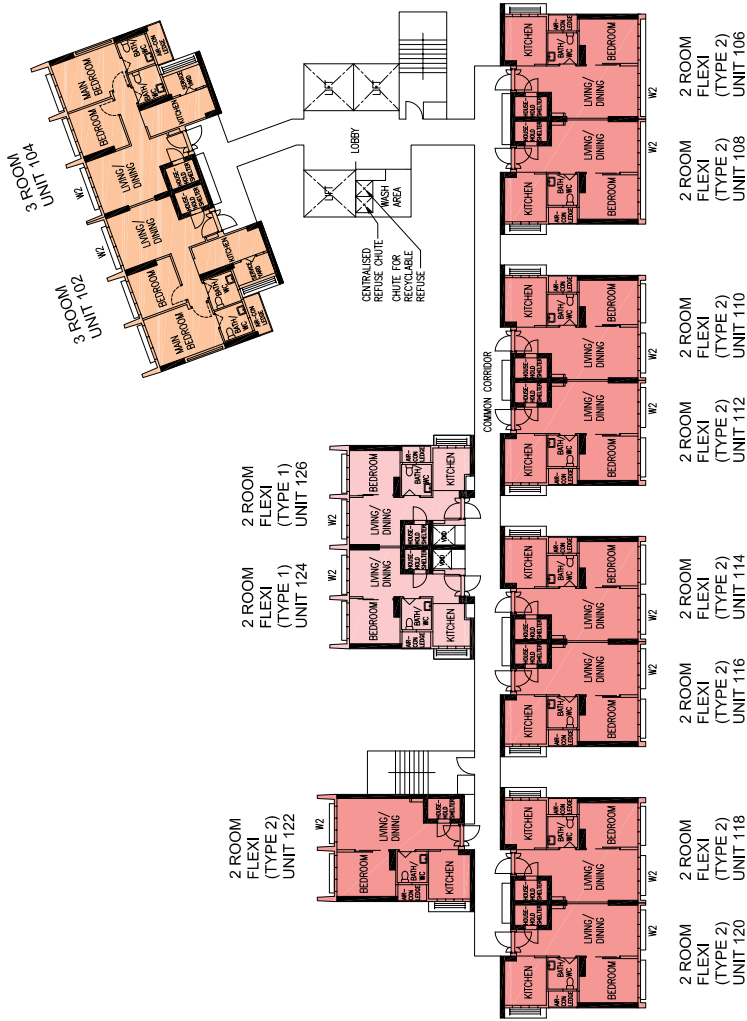

LEGEND :

- 2 ROOM FLEXI (TYPE 1)
- 2 ROOM FLEXI (TYPE 2)
- 3 ROOM

WINDOW LEGEND :

- W1 - FULL HEIGHT WINDOW (APPROX. 300mm HIGH PARAPET WALL)
 - W2 - THREE QUARTER HEIGHT WINDOW (APPROX. 550mm HIGH PARAPET WALL)
- UNLESS OTHERWISE INDICATED, ALL WINDOWS WILL BE STANDARD HEIGHT WINDOWS

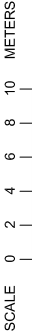

THE COLOURED FLOOR PLAN IS NOT INTENDED TO DEMARCAT THE BOUNDARY OF THE FLAT.

LEGEND :

2 ROOM FLEXI (TYPE 1)

2 ROOM FLEXI (TYPE 2)

3 ROOM

WINDOW LEGEND :

W1 - FULL HEIGHT WINDOW (APPROX. 300mm HIGH PARAPET WALL)

W2 - THREE QUARTER HEIGHT WINDOW (APPROX. 550mm HIGH PARAPET WALL)

UNLESS OTHERWISE INDICATED, ALL WINDOWS WILL BE STANDARD HEIGHT WINDOWS

THE COLOURED FLOOR PLAN IS NOT INTENDED TO DEMARCAT THE BOUNDARY OF THE FLAT.

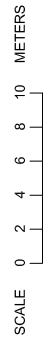

FOR 2-ROOM FLEXI (TYPE 1) FLATS, THE NUMBER OF PANELS FOR THE SLIDING PARTITION BETWEEN THE BEDROOM AND LIVING ROOM WILL DIFFER DEPENDING ON THE SELECTION OF THE OPTIONAL COMPONENT SCHEME (OCS), WHERE APPLICABLE

2 ROOM FLEXI (TYPE 1)	2 ROOM FLEXI (TYPE 2)	3 ROOM
-----------------------	-----------------------	--------

W1 - FULL HEIGHT WINDOW (APPROX. 300mm HIGH PARAPET WALL)
W2 - THREE QUARTER HEIGHT WINDOW (APPROX. 550mm HIGH PARAPET WALL)
UNLESS OTHERWISE INDICATED, ALL WINDOWS WILL BE STANDARD HEIGHT WINDOWS

SCALE 0 2 4 6 8 10 METERS



BLOCK 172A (10TH STOREY FLOOR PLAN)

FOR 2-ROOM FLEXI (TYPE 1) FLATS, THE NUMBER OF PANELS FOR THE SLIDING PARTITION BETWEEN THE BEDROOM AND LIVING ROOM WILL DIFFER DEPENDING ON THE SELECTION OF THE OPTIONAL COMPONENT SCHEME (OCS), WHERE APPLICABLE

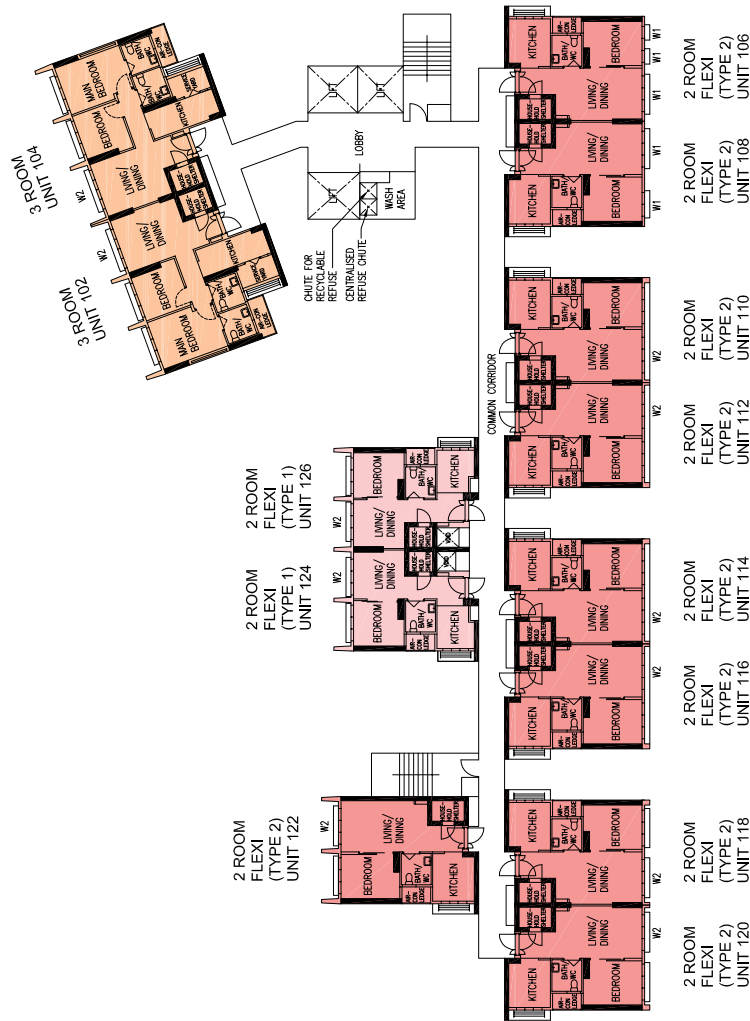

LEGEND :

- 2 ROOM FLEXI (TYPE 1)
- 2 ROOM FLEXI (TYPE 2)
- 3 ROOM

WINDOW LEGEND :

- W1 - FULL HEIGHT WINDOW (APPROX. 300mm HIGH PARAPET WALL)
- W2 - THREE QUARTER HEIGHT WINDOW (APPROX. 550mm HIGH PARAPET WALL)
- UNLESS OTHERWISE INDICATED, ALL WINDOWS WILL BE STANDARD HEIGHT WINDOWS

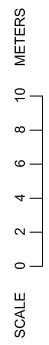

THE COLOURED FLOOR PLAN IS NOT INTENDED TO DEMARCAT THE BOUNDARY OF THE FLAT.

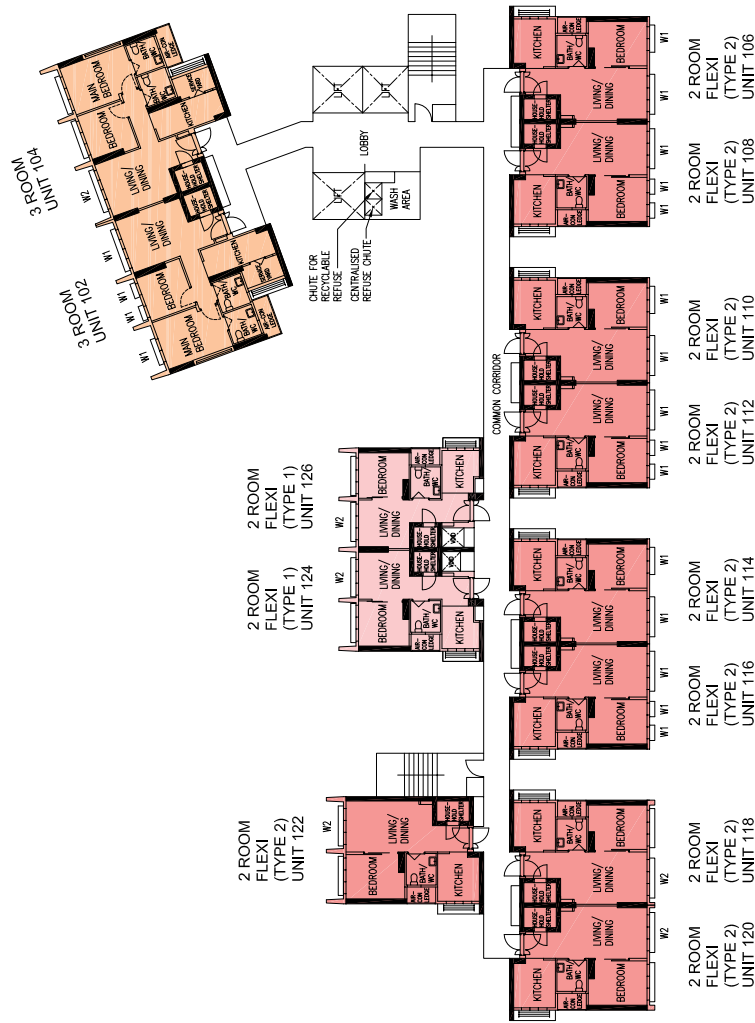

BLOCK 172A (11TH AND 13TH STOREY FLOOR PLAN)

FOR 2-ROOM FLEXI (TYPE 1) FLATS, THE NUMBER OF PANELS FOR THE SLIDING PARTITION BETWEEN THE BEDROOM AND LIVING ROOM WILL DIFFER DEPENDING ON THE SELECTION OF THE OPTIONAL COMPONENT SCHEME (OCS), WHERE APPLICABLE

- LEGEND :
- 2 ROOM FLEXI (TYPE 1)
 - 2 ROOM FLEXI (TYPE 2)
 - 3 ROOM

WINDOW LEGEND :

- W1 - FULL HEIGHT WINDOW (APPROX. 300mm HIGH PARAPET WALL)
- W2 - THREE QUARTER HEIGHT WINDOW (APPROX. 550mm HIGH PARAPET WALL)

UNLESS OTHERWISE INDICATED, ALL WINDOWS WILL BE STANDARD HEIGHT WINDOWS

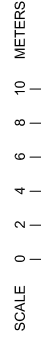

THE COLOURED FLOOR PLAN IS NOT INTENDED TO DEMARCAT THE BOUNDARY OF THE FLAT.

FOR 2-ROOM FLEXI (TYPE 1) FLATS, THE NUMBER OF PANELS FOR THE SLIDING PARTITION BETWEEN THE BEDROOM AND LIVING ROOM WILL DIFFER DEPENDING ON THE SELECTION OF THE OPTIONAL COMPONENT SCHEME (OCS), WHERE APPLICABLE

2 ROOM FLEXI (TYPE 1)	2 ROOM FLEXI (TYPE 2)	3 ROOM
-----------------------	-----------------------	--------

W1 - FULL HEIGHT WINDOW (APPROX. 300mm HIGH PARAPET WALL)
W2 - THREE QUARTER HEIGHT WINDOW (APPROX. 550mm HIGH PARAPET WALL)
UNLESS OTHERWISE INDICATED, ALL WINDOWS WILL BE STANDARD HEIGHT WINDOWS

SCALE 0 2 4 6 8 10 METERS



BLOCK 172A
(14TH STOREY FLOOR PLAN)

FOR 2-ROOM FLEXI (TYPE 1) FLATS, THE NUMBER OF PANELS FOR THE SLIDING PARTITION BETWEEN THE BEDROOM AND LIVING ROOM WILL DIFFER DEPENDING ON THE SELECTION OF THE OPTIONAL COMPONENT SCHEME (OCS), WHERE APPLICABLE

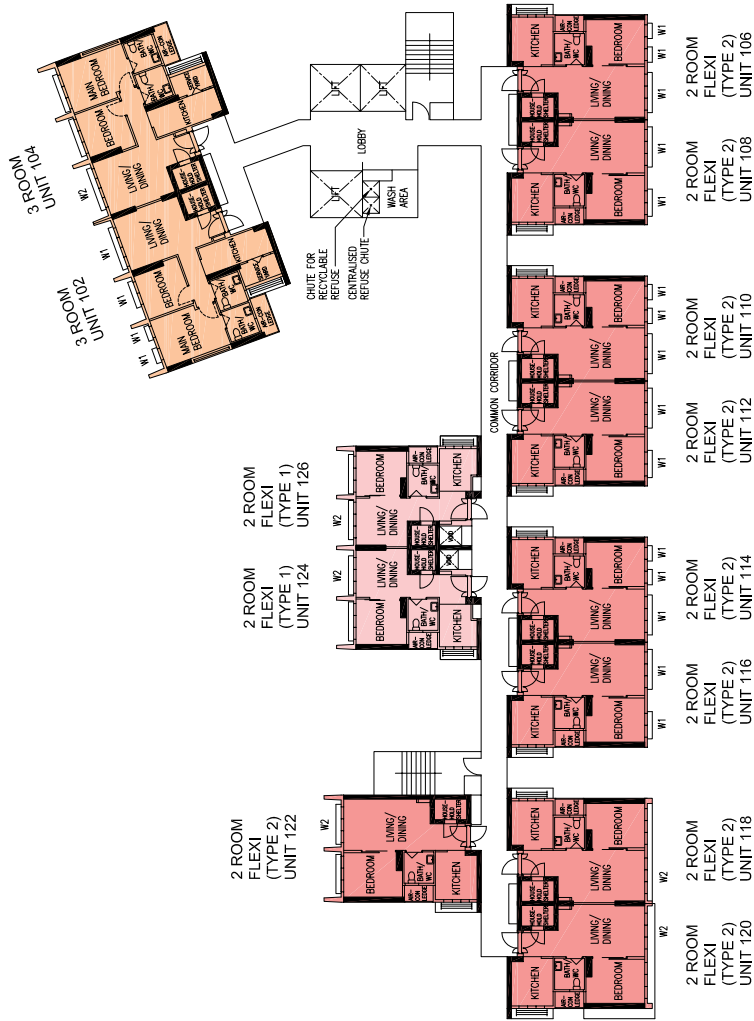

<p>LEGEND :</p> <div><div></div>2 ROOM FLEXI (TYPE 1)</div> <div><div></div>2 ROOM FLEXI (TYPE 2)</div> <div><div></div>3 ROOM</div>	<p>WINDOW LEGEND :</p> <p>W1 - FULL HEIGHT WINDOW (APPROX. 300mm HIGH PARAPET WALL)</p> <p>W2 - THREE QUARTER HEIGHT WINDOW (APPROX. 550mm HIGH PARAPET WALL)</p> <p>UNLESS OTHERWISE INDICATED, ALL WINDOWS WILL BE STANDARD HEIGHT WINDOWS</p>	<p>SCALE 0 2 4 6 8 10 METERS</p>	<p>THE COLOURED FLOOR PLAN IS NOT INTENDED TO DEMARCATATE THE BOUNDARY OF THE FLAT.</p>
--	--	----------------------------------	---

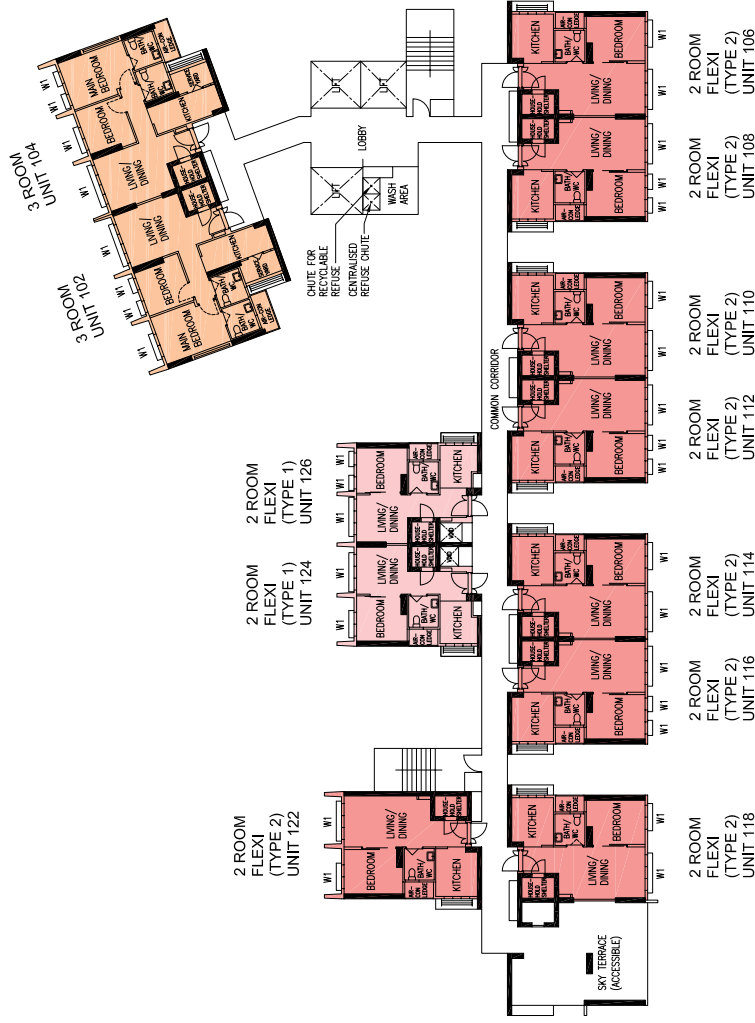

BLOCK 172A (15TH STOREY FLOOR PLAN)

FOR 2-ROOM FLEXI (TYPE 1) FLATS, THE NUMBER OF PANELS FOR THE SLIDING PARTITION BETWEEN THE BEDROOM AND LIVING ROOM WILL DIFFER DEPENDING ON THE SELECTION OF THE OPTIONAL COMPONENT SCHEME (OCS), WHERE APPLICABLE



<p>THE COLOURED FLOOR PLAN IS NOT INTENDED TO DEMARCAT THE BOUNDARY OF THE FLAT.</p>	<p>SCALE 0 2 4 6 8 10 METERS</p>	<p>WINDOW LEGEND :</p> <p>W1 - FULL HEIGHT WINDOW (APPROX. 300mm HIGH PARAPET WALL)</p> <p>W2 - THREE QUARTER HEIGHT WINDOW (APPROX. 550mm HIGH PARAPET WALL)</p> <p>UNLESS OTHERWISE INDICATED, ALL WINDOWS WILL BE STANDARD HEIGHT WINDOWS</p>	<p>LEGEND :</p> <p>2 ROOM FLEXI (TYPE 1)</p> <p>2 ROOM FLEXI (TYPE 2)</p> <p>3 ROOM</p>
--	----------------------------------	--	---

LEGEND :

	2 ROOM FLEXI (TYPE 1)
	2 ROOM FLEXI (TYPE 2)
	3 ROOM

UNLESS OTHERWISE INDICATED, ALL WINDOWS WILL BE STANDARD HEIGHT WINDOWS

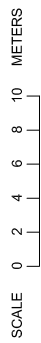

THE COLOURED FLOOR PLAN IS NOT INTENDED TO DEMARCAT THE BOUNDARY OF THE FLAT.

BLOCK 172A
(17TH STOREY FLOOR PLAN)

FOR 2-ROOM FLEXI (TYPE 1) FLATS, THE NUMBER OF PANELS FOR THE SLIDING PARTITION BETWEEN THE BEDROOM AND LIVING ROOM WILL DIFFER DEPENDING ON THE SELECTION OF THE OPTIONAL COMPONENT SCHEME (OCS), WHERE APPLICABLE

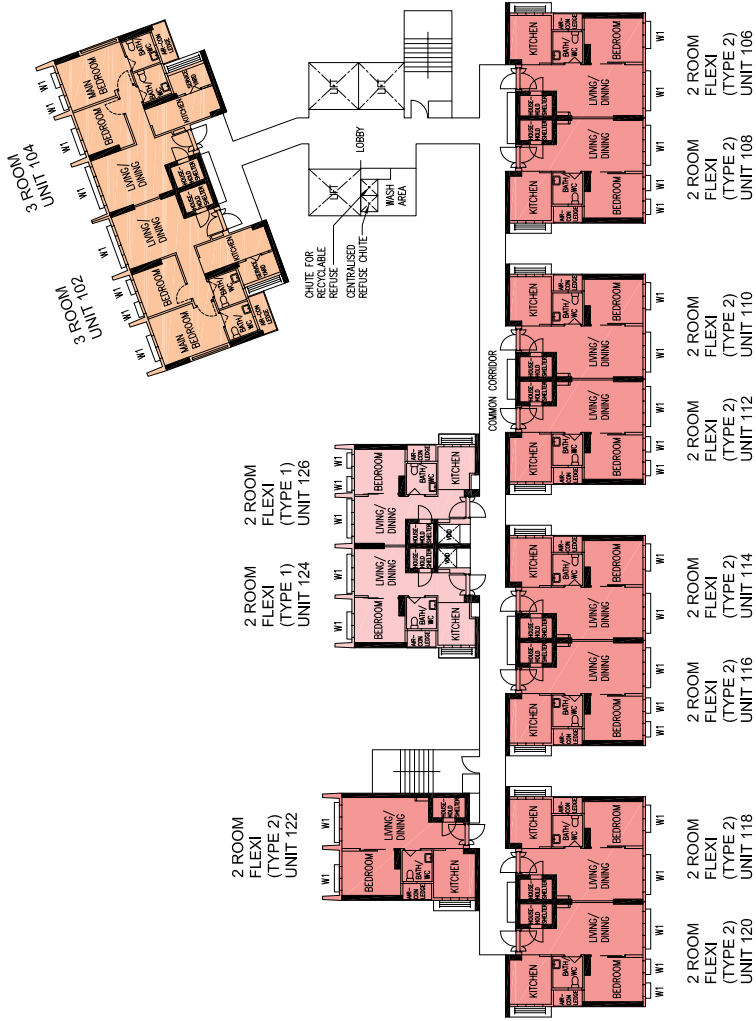

LEGEND :

- 2 ROOM FLEXI (TYPE 1)
- 2 ROOM FLEXI (TYPE 2)
- 3 ROOM

WINDOW LEGEND :

- W1 - FULL HEIGHT WINDOW (APPROX. 300mm HIGH PARAPET WALL)
- W2 - THREE QUARTER HEIGHT WINDOW (APPROX. 550mm HIGH PARAPET WALL)
- UNLESS OTHERWISE INDICATED, ALL WINDOWS WILL BE STANDARD HEIGHT WINDOWS

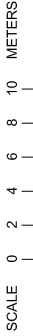

THE COLOURED FLOOR PLAN IS NOT INTENDED TO DEMARCAT THE BOUNDARY OF THE FLAT.

BLOCK 172A
(18TH STOREY FLOOR PLAN)

FOR 2-ROOM FLEXI (TYPE 1) FLATS, THE NUMBER OF PANELS FOR THE SLIDING PARTITION BETWEEN THE BEDROOM AND LIVING ROOM WILL DIFFER DEPENDING ON THE SELECTION OF THE OPTIONAL COMPONENT SCHEME (OCS), WHERE APPLICABLE

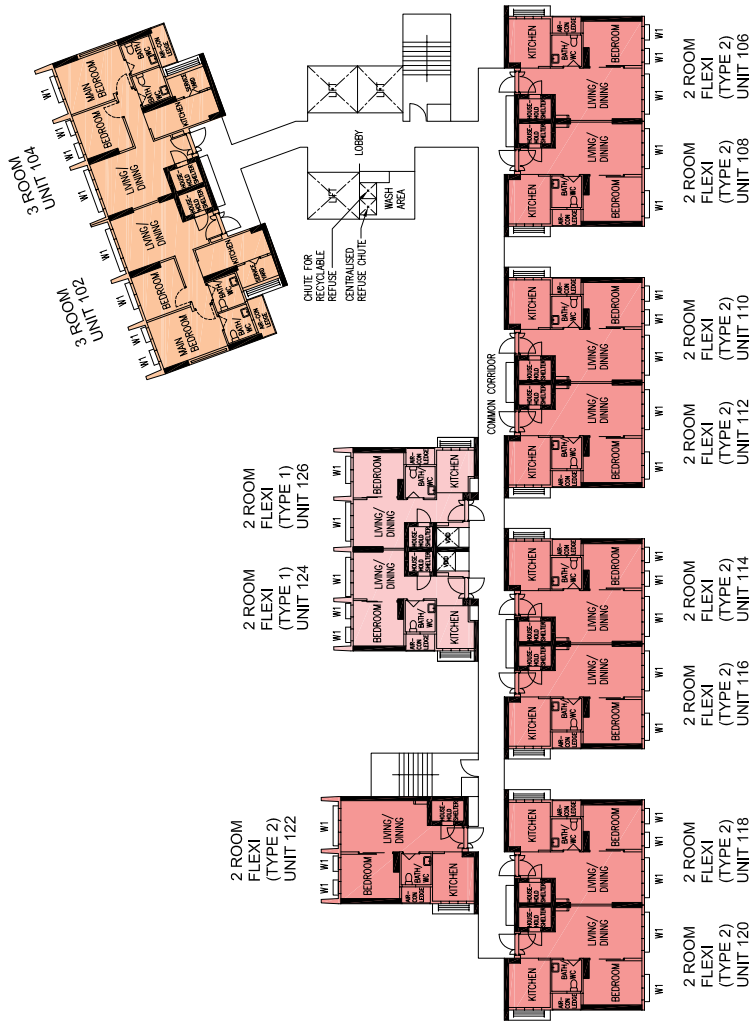

LEGEND :

- 2 ROOM FLEXI (TYPE 1)
- 2 ROOM FLEXI (TYPE 2)
- 3 ROOM

WINDOW LEGEND :

- W1 - FULL HEIGHT WINDOW (APPROX. 300mm HIGH PARAPET WALL)
- W2 - THREE QUARTER HEIGHT WINDOW (APPROX. 550mm HIGH PARAPET WALL)
- UNLESS OTHERWISE INDICATED, ALL WINDOWS WILL BE STANDARD HEIGHT WINDOWS

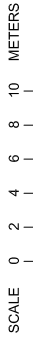

THE COLOURED FLOOR PLAN IS NOT INTENDED TO DEMARCAT THE BOUNDARY OF THE FLAT.



BLOCK 172B (3RD TO 5TH STOREY FLOOR PLAN)

FOR 2-ROOM FLEXI (TYPE 1) FLATS, THE NUMBER OF PANELS FOR THE SLIDING PARTITION BETWEEN THE BEDROOM AND LIVING ROOM WILL DIFFER DEPENDING ON THE SELECTION OF THE OPTIONAL COMPONENT SCHEME (OCS), WHERE APPLICABLE

<p>LEGEND :</p> <ul style="list-style-type: none"> 2 ROOM FLEXI (TYPE 1) 2 ROOM FLEXI (TYPE 2) 4 ROOM 5 ROOM 	<p>WINDOW LEGEND :</p> <ul style="list-style-type: none"> W1 - FULL HEIGHT WINDOW (APPROX. 300mm HIGH PARAPET WALL) W2 - THREE QUARTER HEIGHT WINDOW (APPROX. 550mm HIGH PARAPET WALL) <p>UNLESS OTHERWISE INDICATED, ALL WINDOWS WILL BE STANDARD HEIGHT WINDOWS</p>	<p>SCALE 0 2 4 6 8 10 METERS</p>	<p>THE COLOURED FLOOR PLAN IS NOT INTENDED TO DEMARCAT THE BOUNDARY OF THE FLAT.</p>
--	---	----------------------------------	--

BLOCK 172B
(6TH STOREY FLOOR PLAN)

FOR 2-ROOM FLEXI (TYPE 1) FLATS, THE NUMBER OF PANELS FOR THE SLIDING PARTITION BETWEEN THE BEDROOM AND LIVING ROOM WILL DIFFER DEPENDING ON THE SELECTION OF THE OPTIONAL COMPONENT SCHEME (OCS), WHERE APPLICABLE



<p>LEGEND :</p> <table><tr><td></td><td>2 ROOM FLEXI (TYPE 1)</td></tr><tr><td></td><td>2 ROOM FLEXI (TYPE 2)</td></tr><tr><td></td><td>4 ROOM</td></tr><tr><td></td><td>5 ROOM</td></tr></table>		2 ROOM FLEXI (TYPE 1)		2 ROOM FLEXI (TYPE 2)		4 ROOM		5 ROOM	<p>WINDOW LEGEND :</p> <p>W1 - FULL HEIGHT WINDOW (APPROX. 300mm HIGH PARAPET WALL)</p> <p>W2 - THREE QUARTER HEIGHT WINDOW (APPROX. 550mm HIGH PARAPET WALL)</p> <p>UNLESS OTHERWISE INDICATED, ALL WINDOWS WILL BE STANDARD HEIGHT WINDOWS</p>	<p>SCALE 0 2 4 6 8 10 METERS</p>	<p>THE COLOURED FLOOR PLAN IS NOT INTENDED TO DEMARCAT THE BOUNDARY OF THE FLAT.</p>
	2 ROOM FLEXI (TYPE 1)										
	2 ROOM FLEXI (TYPE 2)										
	4 ROOM										
	5 ROOM										



BLOCK 172B (7TH AND 9TH STOREY FLOOR PLAN)

FOR 2-ROOM FLEXI (TYPE 1) FLATS, THE NUMBER OF PANELS FOR THE SLIDING PARTITION BETWEEN THE BEDROOM AND LIVING ROOM WILL DIFFER DEPENDING ON THE SELECTION OF THE OPTIONAL COMPONENT SCHEME (OCS), WHERE APPLICABLE

WINDOW LEGEND :
W1 - FULL HEIGHT WINDOW (APPROX. 300mm HIGH PARAPET WALL)
W2 - THREE QUARTER HEIGHT WINDOW (APPROX. 550mm HIGH PARAPET WALL)
UNLESS OTHERWISE INDICATED, ALL WINDOWS WILL BE STANDARD HEIGHT WINDOWS

LEGEND :	2 ROOM FLEXI (TYPE 1)
	2 ROOM FLEXI (TYPE 2)
	4 ROOM
	5 ROOM

THE COLOURED FLOOR PLAN IS NOT INTENDED TO DEMARCAT THE BOUNDARY OF THE FLAT.

SCALE 0 2 4 6 8 10 METERS

BLOCK 172B
 (8TH STOREY FLOOR PLAN)

FOR 2-ROOM FLEXI (TYPE 1) FLATS, THE NUMBER OF PANELS FOR THE SLIDING PARTITION BETWEEN THE BEDROOM AND LIVING ROOM WILL DIFFER DEPENDING ON THE SELECTION OF THE OPTIONAL COMPONENT SCHEME (OCS), WHERE APPLICABLE



<p>LEGEND :</p> <div> <div>2 ROOM FLEXI (TYPE 1)</div> <div>2 ROOM FLEXI (TYPE 2)</div> <div>4 ROOM</div> <div>5 ROOM</div> </div>	<p>WINDOW LEGEND :</p> <div> <div>W1 - FULL HEIGHT WINDOW (APPROX. 300mm HIGH PARAPET WALL)</div> <div>W2 - THREE QUARTER HEIGHT WINDOW (APPROX. 550mm HIGH PARAPET WALL)</div> </div> <p>UNLESS OTHERWISE INDICATED, ALL WINDOWS WILL BE STANDARD HEIGHT WINDOWS</p>	<div> <div>SCALE</div> <div>0 2 4 6 8 10 METERS</div> </div>	<p>THE COLOURED FLOOR PLAN IS NOT INTENDED TO DEMARCAT THE BOUNDARY OF THE FLAT.</p>
--	---	--	--

BLOCK 172B
 (10TH STOREY FLOOR PLAN)

FOR 2-ROOM FLEXI (TYPE 1) FLATS, THE NUMBER OF PANELS FOR THE SLIDING PARTITION BETWEEN THE BEDROOM AND LIVING ROOM WILL DIFFER DEPENDING ON THE SELECTION OF THE OPTIONAL COMPONENT SCHEME (OCS), WHERE APPLICABLE



<p>LEGEND :</p> <div> <div>2 ROOM FLEXI (TYPE 1)</div> <div>2 ROOM FLEXI (TYPE 2)</div> <div>4 ROOM</div> <div>5 ROOM</div> </div>	<p>WINDOW LEGEND :</p> <p>W1 - FULL HEIGHT WINDOW (APPROX. 300mm HIGH PARAPET WALL)</p> <p>W2 - THREE QUARTER HEIGHT WINDOW (APPROX. 550mm HIGH PARAPET WALL)</p> <p>UNLESS OTHERWISE INDICATED, ALL WINDOWS WILL BE STANDARD HEIGHT WINDOWS</p>	<div> <div>SCALE</div> <div>0 2 4 6 8 10</div> <div>METERS</div> </div>	<p>THE COLOURED FLOOR PLAN IS NOT INTENDED TO DEMARCATATE THE BOUNDARY OF THE FLAT.</p>
--	--	---	---



**BLOCK 172B
(11TH AND 13TH STOREY FLOOR PLAN)**

FOR 2-ROOM FLEXI (TYPE 1) FLATS, THE NUMBER OF PANELS FOR THE SLIDING PARTITION BETWEEN THE BEDROOM AND LIVING ROOM WILL DIFFER DEPENDING ON THE SELECTION OF THE OPTIONAL COMPONENT SCHEME (OCS), WHERE APPLICABLE

<p>LEGEND :</p> <div><div></div>2 ROOM FLEXI (TYPE 1)</div> <div><div></div>2 ROOM FLEXI (TYPE 2)</div> <div><div></div>4 ROOM</div> <div><div></div>5 ROOM</div>	<p>WINDOW LEGEND :</p> <p>W1 - FULL HEIGHT WINDOW (APPROX. 300mm HIGH PARAPET WALL)</p> <p>W2 - THREE QUARTER HEIGHT WINDOW (APPROX. 550mm HIGH PARAPET WALL)</p> <p>UNLESS OTHERWISE INDICATED, ALL WINDOWS WILL BE STANDARD HEIGHT WINDOWS</p>	<div><div></div>0<div></div>2<div></div>4<div></div>6<div></div>8<div></div>10<div></div>METERS</div>	<p>THE COLOURED FLOOR PLAN IS NOT INTENDED TO DEMARCAT THE BOUNDARY OF THE FLAT.</p>
---	--	---	--

BLOCK 172B
(12TH STOREY FLOOR PLAN)

FOR 2-ROOM FLEXI (TYPE 1) FLATS, THE NUMBER OF PANELS FOR THE SLIDING PARTITION BETWEEN THE BEDROOM AND LIVING ROOM WILL DIFFER DEPENDING ON THE SELECTION OF THE OPTIONAL COMPONENT SCHEME (OCS), WHERE APPLICABLE



<p>LEGEND :</p> <div><div></div>2 ROOM FLEXI (TYPE 1)</div> <div><div></div>2 ROOM FLEXI (TYPE 2)</div> <div><div></div>4 ROOM</div> <div><div></div>5 ROOM</div>	<p>WINDOW LEGEND :</p> <p>W1 - FULL HEIGHT WINDOW (APPROX. 300mm HIGH PARAPET WALL)</p> <p>W2 - THREE QUARTER HEIGHT WINDOW (APPROX. 550mm HIGH PARAPET WALL)</p> <p>UNLESS OTHERWISE INDICATED, ALL WINDOWS WILL BE STANDARD HEIGHT WINDOWS</p>	<p>SCALE</p> <div><div></div><div>0</div><div>2</div><div>4</div><div>6</div><div>8</div><div>10</div></div> <p>METERS</p>	<p>THE COLOURED FLOOR PLAN IS NOT INTENDED TO DEMARCAT THE BOUNDARY OF THE FLAT.</p>
---	--	--	--

BLOCK 172B
(14TH STOREY FLOOR PLAN)

FOR 2-ROOM FLEXI (TYPE 1) FLATS, THE NUMBER OF PANELS FOR THE SLIDING PARTITION BETWEEN THE BEDROOM AND LIVING ROOM WILL DIFFER DEPENDING ON THE SELECTION OF THE OPTIONAL COMPONENT SCHEME (OCS), WHERE APPLICABLE







LEGEND :

- 2 ROOM FLEXI (TYPE 1)
- 2 ROOM FLEXI (TYPE 2)
- 4 ROOM
- 5 ROOM

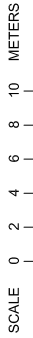
WINDOW LEGEND :

- W1 - FULL HEIGHT WINDOW (APPROX. 300mm HIGH PARAPET WALL)
 - W2 - THREE QUARTER HEIGHT WINDOW (APPROX. 550mm HIGH PARAPET WALL)
- UNLESS OTHERWISE INDICATED, ALL WINDOWS WILL BE STANDARD HEIGHT WINDOWS



LEGEND :		2 ROOM FLEXI (TYPE 1)
	2 ROOM FLEXI (TYPE 2)	
	4 ROOM	
	5 ROOM	
	WINDOW LEGEND :	
	W1 - FULL HEIGHT WINDOW (APPROX. 300mm HIGH PARAPET WALL)	
	W2 - THREE QUARTER HEIGHT WINDOW (APPROX. 550mm HIGH PARAPET WALL)	
	UNLESS OTHERWISE INDICATED, ALL WINDOWS WILL BE STANDARD HEIGHT WINDOWS	
	<div data-bbox="1359 1178 1362 1218"> <div data-bbox="1359 1178 1362 1218">0</div> <div data-bbox="1359 1178 1362 1218">2</div> <div data-bbox="1359 1178 1362 1218">4</div> <div data-bbox="1359 1178 1362 1218">6</div> <div data-bbox="1359 1178 1362 1218">8</div> <div data-bbox="1359 1178 1362 1218">10</div> </div> <div data-bbox="1359 1178 1362 1218">SCALE</div> <div data-bbox="1359 1178 1362 1218">METERS</div>	
	THE COLOURED FLOOR PLAN IS NOT INTENDED TO DEMARCAT THE BOUNDARY OF THE FLAT.	

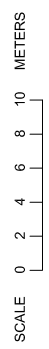

BLOCK 172B
(16TH AND 18TH STOREY FLOOR PLAN)

FOR 2-ROOM FLEXI (TYPE 1) FLATS, THE NUMBER OF PANELS FOR THE SLIDING PARTITION BETWEEN THE BEDROOM AND LIVING ROOM WILL DIFFER DEPENDING ON THE SELECTION OF THE OPTIONAL COMPONENT SCHEME (OCS), WHERE APPLICABLE



<p>LEGEND :</p> <div><div></div>2 ROOM FLEXI (TYPE 1)</div> <div><div></div>2 ROOM FLEXI (TYPE 2)</div> <div><div></div>4 ROOM</div> <div><div></div>5 ROOM</div>	<p>WINDOW LEGEND :</p> <p>W1 - FULL HEIGHT WINDOW (APPROX. 300mm HIGH PARAPET WALL)</p> <p>W2 - THREE QUARTER HEIGHT WINDOW (APPROX. 550mm HIGH PARAPET WALL)</p> <p>UNLESS OTHERWISE INDICATED, ALL WINDOWS WILL BE STANDARD HEIGHT WINDOWS</p>	<p>SCALE 0 2 4 6 8 10 METERS</p>	<p>THE COLOURED FLOOR PLAN IS NOT INTENDED TO DEMARCAT THE BOUNDARY OF THE FLAT.</p>
---	--	----------------------------------	--

FOR 2-ROOM FLEXI (TYPE 1) FLATS, THE NUMBER OF PANELS FOR THE SLIDING PARTITION BETWEEN THE BEDROOM AND LIVING ROOM WILL DIFFER DEPENDING ON THE SELECTION OF THE OPTIONAL COMPONENT SCHEME (OCS), WHERE APPLICABLE

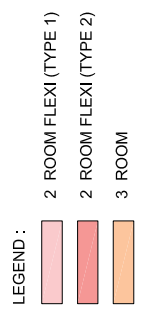

W1 - FULL HEIGHT WINDOW (APPROX. 300mm HIGH PARAPET WALL)
W2 - THREE QUARTER HEIGHT WINDOW (APPROX. 550mm HIGH PARAPET WALL)
UNLESS OTHERWISE INDICATED, ALL WINDOWS WILL BE STANDARD HEIGHT WINDOWS

SCALE 0 2 4 6 8 10 METERS

BLOCK 172C (6TH STOREY FLOOR PLAN)

UNITS AT AND ABOVE 4TH STOREY ARE HIGHER THAN THE MAIN GREEN ROOF LEVEL OF BLOCK 172

FOR 2-ROOM FLEXI (TYPE 1) FLATS, THE NUMBER OF PANELS FOR THE SLIDING PARTITION BETWEEN THE BEDROOM AND LIVING ROOM WILL DIFFER DEPENDING ON THE SELECTION OF THE OPTIONAL COMPONENT SCHEME (OCS), WHERE APPLICABLE

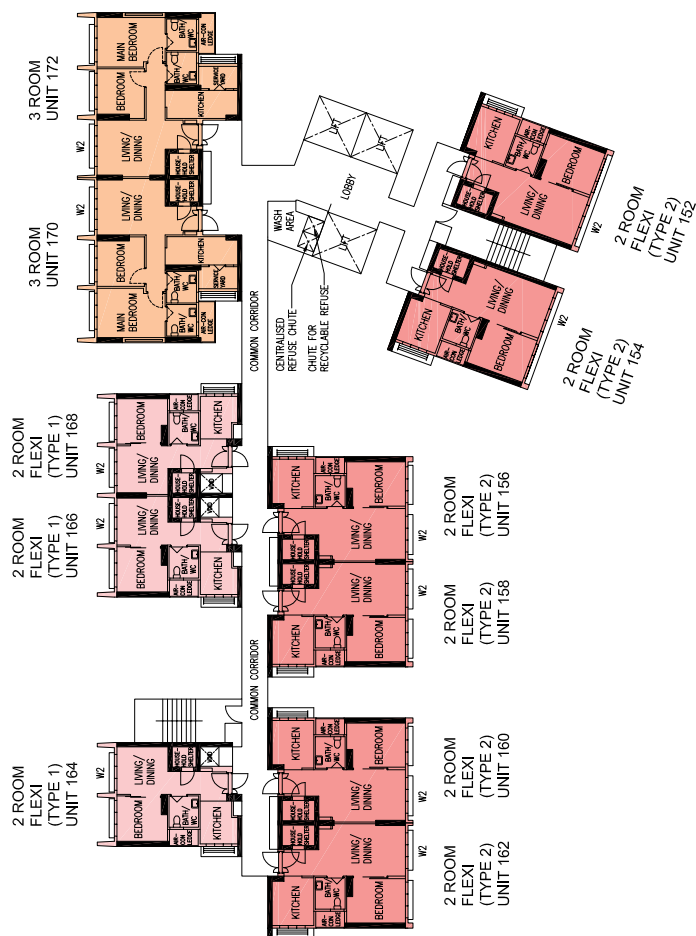

LEGEND :

- 2 ROOM FLEXI (TYPE 1)
- 2 ROOM FLEXI (TYPE 2)
- 3 ROOM

WINDOW LEGEND :

- W1 - FULL HEIGHT WINDOW (APPROX. 300mm HIGH PARAPET WALL)
 - W2 - THREE QUARTER HEIGHT WINDOW (APPROX. 550mm HIGH PARAPET WALL)
- UNLESS OTHERWISE INDICATED, ALL WINDOWS WILL BE STANDARD HEIGHT WINDOWS

THE COLOURED FLOOR PLAN IS NOT INTENDED TO DEMARCAT THE BOUNDARY OF THE FLAT.

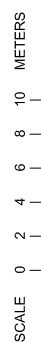



BLOCK 172C
(7TH AND 9TH STOREY FLOOR PLAN)

UNITS AT AND ABOVE 4TH STOREY ARE HIGHER THAN THE MAIN GREEN ROOF LEVEL OF BLOCK 172

FOR 2-ROOM FLEXI (TYPE 1) FLATS, THE NUMBER OF PANELS FOR THE SLIDING PARTITION BETWEEN THE BEDROOM AND LIVING ROOM WILL DIFFER DEPENDING ON THE SELECTION OF THE OPTIONAL COMPONENT SCHEME (OCS), WHERE APPLICABLE

<p>LEGEND :</p> <div style="display: flex; align-items: center;"> <div style="width: 15px; height: 15px; background-color: #f8d7da; border: 1px solid #c3e6cb; margin-right: 5px;"></div> <div>2 ROOM FLEXI (TYPE 1)</div> </div> <div style="display: flex; align-items: center;"> <div style="width: 15px; height: 15px; background-color: #f8d7da; border: 1px solid #c3e6cb; margin-right: 5px;"></div> <div>2 ROOM FLEXI (TYPE 2)</div> </div> <div style="display: flex; align-items: center;"> <div style="width: 15px; height: 15px; background-color: #fff3cd; border: 1px solid #ffeeba; margin-right: 5px;"></div> <div>3 ROOM</div> </div>	<p>WINDOW LEGEND :</p> <p>W1 - FULL HEIGHT WINDOW (APPROX. 300mm HIGH PARAPET WALL)</p> <p>W2 - THREE QUARTER HEIGHT WINDOW (APPROX. 550mm HIGH PARAPET WALL)</p> <p>UNLESS OTHERWISE INDICATED, ALL WINDOWS WILL BE STANDARD HEIGHT WINDOWS</p>	<p>SCALE</p> <div style="display: flex; align-items: center;"> <div style="width: 100px; border-bottom: 1px solid black; position: relative;"> <div style="position: absolute; left: 0; top: -5px;">0</div> <div style="position: absolute; left: 20px; top: -5px;">2</div> <div style="position: absolute; left: 40px; top: -5px;">4</div> <div style="position: absolute; left: 60px; top: -5px;">6</div> <div style="position: absolute; left: 80px; top: -5px;">8</div> <div style="position: absolute; left: 100px; top: -5px;">10</div> </div> <p>METERS</p> </div>	<p>THE COLOURED FLOOR PLAN IS NOT INTENDED TO DEMARCATATE THE BOUNDARY OF THE FLAT.</p>
--	--	---	---

UNITS AT AND ABOVE 4TH STOREY ARE HIGHER THAN THE MAIN GREEN ROOF LEVEL OF BLOCK 172

LEGEND :

WINDOW LEGEND :

- WINDOW LEGEND :

W2 - THREE QUARTER HEIGHT WINDOW (APPROX. 550mm HIGH PARAPET WALL)

WINDOW LEGEND :

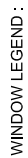

FOR 2-ROOM FLEXI (TYPE 1) FLATS, THE NUMBER OF PANELS FOR THE SLIDING PARTITION BETWEEN THE BEDROOM AND LIVING ROOM WILL DIFFER DEPENDING ON THE SELECTION OF THE OPTIONAL COMPONENT SCHEME (OCS), WHERE APPLICABLE



- | | |
|---|-----------------------|
|  | 2 ROOM FLEXI (TYPE 1) |
|  | 2 ROOM FLEXI (TYPE 2) |
|  | 3 ROOM |

WINDOW LEGEND :

W1 - FULL HEIGHT WINDOW (APPROX. 300mm HIGH PARAPET WALL)

W2 - THREE QUARTER HEIGHT WINDOW (APPROX. 550mm HIGH PARAPET WALL)

UNLESS OTHERWISE INDICATED, ALL WINDOWS WILL BE STANDARD HEIGHT WINDOWS

THE COLOURED FLOOR PLAN IS NOT INTENDED TO DEMARCAT THE BOUNDARY OF THE FLAT.

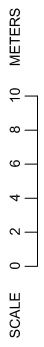



BLOCK 172C (11TH AND 13TH STOREY FLOOR PLAN)

UNITS AT AND ABOVE 4TH STOREY ARE HIGHER THAN THE MAIN GREEN ROOF LEVEL OF BLOCK 172

FOR 2-ROOM FLEXI (TYPE 1) FLATS, THE NUMBER OF PANELS FOR THE SLIDING PARTITION BETWEEN THE BEDROOM AND LIVING ROOM WILL DIFFER DEPENDING ON THE SELECTION OF THE OPTIONAL COMPONENT SCHEME (OCS), WHERE APPLICABLE

- LEGEND :
- 2 ROOM FLEXI (TYPE 1)
 - 2 ROOM FLEXI (TYPE 2)
 - 3 ROOM

WINDOW LEGEND :

- W1 - FULL HEIGHT WINDOW (APPROX. 300mm HIGH PARAPET WALL)
- W2 - THREE QUARTER HEIGHT WINDOW (APPROX. 550mm HIGH PARAPET WALL)

UNLESS OTHERWISE INDICATED, ALL WINDOWS WILL BE STANDARD HEIGHT WINDOWS

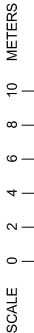

THE COLOURED FLOOR PLAN IS NOT INTENDED TO DEMARCAT THE BOUNDARY OF THE FLAT.

FOR 2-ROOM FLEXI (TYPE 1) FLATS, THE NUMBER OF PANELS FOR THE SLIDING PARTITION BETWEEN THE BEDROOM AND LIVING ROOM WILL DIFFER DEPENDING ON THE SELECTION OF THE OPTIONAL COMPONENT SCHEME (OCS), WHERE APPLICABLE



	2 ROOM FLEXI (TYPE 1)
	2 ROOM FLEXI (TYPE 2)
	3 ROOM

W1 - FULL HEIGHT WINDOW (APPROX. 300mm HIGH PARAPET WALL)
W2 - THREE QUARTER HEIGHT WINDOW (APPROX. 550mm HIGH PARAPET WALL)
UNLESS OTHERWISE INDICATED, ALL WINDOWS WILL BE STANDARD HEIGHT WINDOWS

BLOCK 172C
(14TH STOREY FLOOR PLAN)

UNITS AT AND ABOVE 4TH STOREY ARE HIGHER THAN THE MAIN GREEN ROOF LEVEL OF BLOCK 172

FOR 2-ROOM FLEXI (TYPE 1) FLATS, THE NUMBER OF PANELS FOR THE SLIDING PARTITION BETWEEN THE BEDROOM AND LIVING ROOM WILL DIFFER DEPENDING ON THE SELECTION OF THE OPTIONAL COMPONENT SCHEME (OCS), WHERE APPLICABLE



LEGEND :

- 2 ROOM FLEXI (TYPE 1)
- 2 ROOM FLEXI (TYPE 2)
- 3 ROOM

WINDOW LEGEND :

- W1 - FULL HEIGHT WINDOW (APPROX. 300mm HIGH PARAPET WALL)
- W2 - THREE QUARTER HEIGHT WINDOW (APPROX. 550mm HIGH PARAPET WALL)
- UNLESS OTHERWISE INDICATED, ALL WINDOWS WILL BE STANDARD HEIGHT WINDOWS

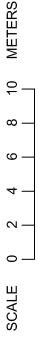

THE COLOURED FLOOR PLAN IS NOT INTENDED TO DEMARCAT THE BOUNDARY OF THE FLAT.



BLOCK 172C (15TH STOREY FLOOR PLAN)

UNITS AT AND ABOVE 4TH STOREY ARE HIGHER THAN THE MAIN GREEN ROOF LEVEL OF BLOCK 172

FOR 2-ROOM FLEXI (TYPE 1) FLATS, THE NUMBER OF PANELS FOR THE SLIDING PARTITION BETWEEN THE BEDROOM AND LIVING ROOM WILL DIFFER DEPENDING ON THE SELECTION OF THE OPTIONAL COMPONENT SCHEME (OCS), WHERE APPLICABLE

- LEGEND :
- 2 ROOM FLEXI (TYPE 1)
 - 2 ROOM FLEXI (TYPE 2)
 - 3 ROOM

WINDOW LEGEND :

- W1 - FULL HEIGHT WINDOW (APPROX. 300mm HIGH PARAPET WALL)
- W2 - THREE QUARTER HEIGHT WINDOW (APPROX. 550mm HIGH PARAPET WALL)

UNLESS OTHERWISE INDICATED, ALL WINDOWS WILL BE STANDARD HEIGHT WINDOWS

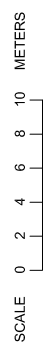

THE COLOURED FLOOR PLAN IS NOT INTENDED TO DEMARCAT THE BOUNDARY OF THE FLAT.

BLOCK 172C
(16TH STOREY FLOOR PLAN)

UNITS AT AND ABOVE 4TH STOREY ARE HIGHER THAN THE MAIN GREEN ROOF LEVEL OF BLOCK 172

FOR 2-ROOM FLEXI (TYPE 1) FLATS, THE NUMBER OF PANELS FOR THE SLIDING PARTITION BETWEEN THE BEDROOM AND LIVING ROOM WILL DIFFER DEPENDING ON THE SELECTION OF THE OPTIONAL COMPONENT SCHEME (OCS), WHERE APPLICABLE

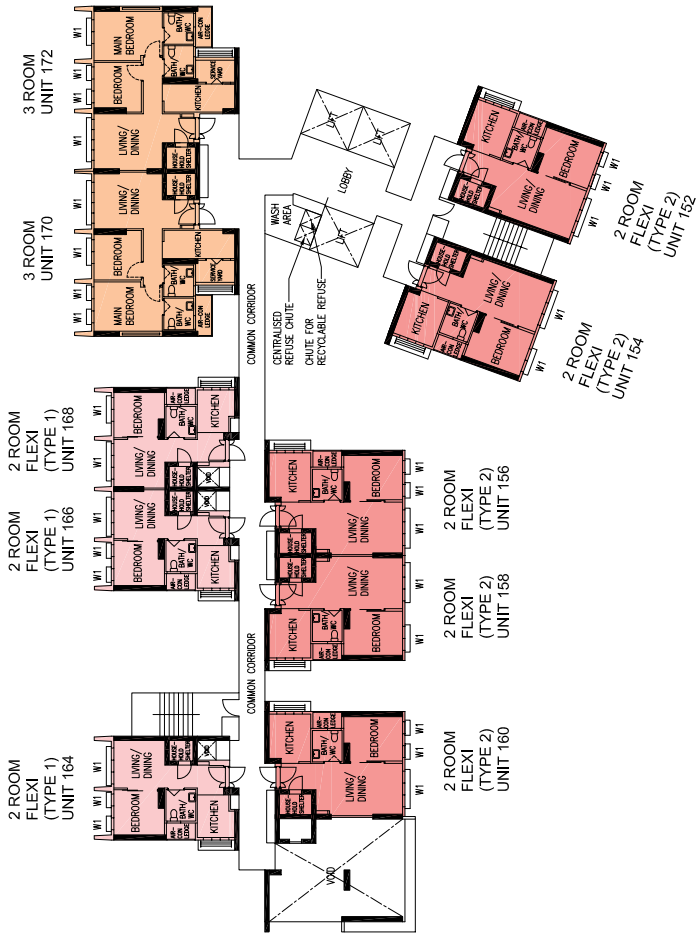

<p>LEGEND :</p> <div><div></div>2 ROOM FLEXI (TYPE 1)</div> <div><div></div>2 ROOM FLEXI (TYPE 2)</div> <div><div></div>3 ROOM</div>	<p>WINDOW LEGEND :</p> <p>W1 - FULL HEIGHT WINDOW (APPROX. 300mm HIGH PARAPET WALL)</p> <p>W2 - THREE QUARTER HEIGHT WINDOW (APPROX. 550mm HIGH PARAPET WALL)</p> <p>UNLESS OTHERWISE INDICATED, ALL WINDOWS WILL BE STANDARD HEIGHT WINDOWS</p>	<p>SCALE 0 2 4 6 8 10 METERS</p>	<p>THE COLOURED FLOOR PLAN IS NOT INTENDED TO DEMARCAT THE BOUNDARY OF THE FLAT.</p>
--	--	----------------------------------	--

UNITS AT AND ABOVE 4TH STOREY ARE HIGHER THAN THE MAIN GREEN ROOF LEVEL OF BLOCK 172 FOR 2-ROOM FLEXI (TYPE 1) FLATS, THE NUMBER OF PANELS FOR THE SLIDING PARTITION BETWEEN THE BEDROOM AND LIVING ROOM WILL DIFFER DEPENDING ON THE SELECTION OF THE OPTIONAL COMPONENT SCHEME (OCS), WHERE APPLICABLE

2 ROOM FLEXI (TYPE 1)

2 ROOM FLEXI (TYPE 2)

3 ROOM

W1 - FULL HEIGHT WINDOW (APPROX. 300mm HIGH PARAPET WALL)
W2 - THREE QUARTER HEIGHT WINDOW (APPROX. 550mm HIGH PARAPET WALL)
UNLESS OTHERWISE INDICATED, ALL WINDOWS WILL BE STANDARD HEIGHT WINDOWS

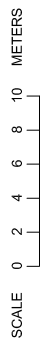

112

BLOCK 172C
(18TH STOREY FLOOR PLAN)

UNITS AT AND ABOVE 4TH STOREY ARE HIGHER THAN THE MAIN GREEN ROOF LEVEL OF BLOCK 172
FOR 2-ROOM FLEXI (TYPE 1) FLATS, THE NUMBER OF PANELS FOR THE SLIDING PARTITION BETWEEN THE BEDROOM AND LIVING
ROOM WILL DIFFER DEPENDING ON THE SELECTION OF THE OPTIONAL COMPONENT SCHEME (OCS), WHERE APPLICABLE



- LEGEND :
- 2 ROOM FLEXI (TYPE 1)
 - 2 ROOM FLEXI (TYPE 2)
 - 3 ROOM

WINDOW LEGEND :
W1 - FULL HEIGHT WINDOW (APPROX. 300mm HIGH PARAPET WALL)
W2 - THREE QUARTER HEIGHT WINDOW (APPROX. 550mm HIGH PARAPET WALL)
UNLESS OTHERWISE INDICATED, ALL WINDOWS WILL BE STANDARD HEIGHT WINDOWS

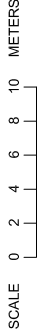

THE COLOURED FLOOR PLAN IS
NOT INTENDED TO DEMARCAT
THE BOUNDARY OF THE FLAT.

BLOCK 172D
(3RD TO 5TH STOREY FLOOR PLAN)

UNITS AT AND ABOVE 6TH STOREY ARE HIGHER THAN THE MAIN GREEN ROOF LEVEL OF BLOCK 172
FOR 2-ROOM FLEXI (TYPE 1) FLATS, THE NUMBER OF PANELS FOR THE SLIDING PARTITION BETWEEN THE BEDROOM AND LIVING
ROOM WILL DIFFER DEPENDING ON THE SELECTION OF THE OPTIONAL COMPONENT SCHEME (OCS), WHERE APPLICABLE

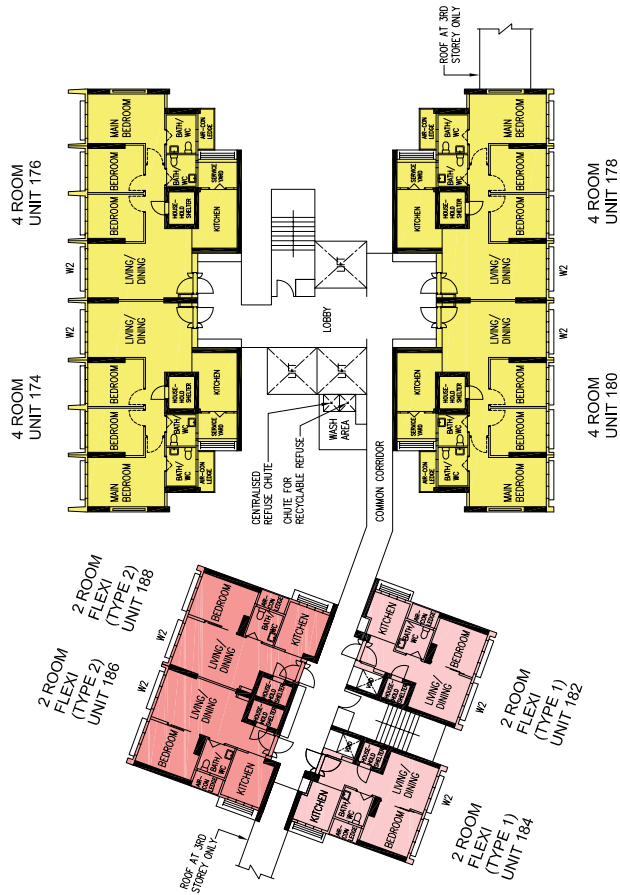

<p>LEGEND :</p> <div><div></div>2 ROOM FLEXI (TYPE 1)</div> <div><div></div>2 ROOM FLEXI (TYPE 2)</div> <div><div></div>4 ROOM</div>	<p>WINDOW LEGEND :</p> <p>W1 - FULL HEIGHT WINDOW (APPROX. 300mm HIGH PARAPET WALL)</p> <p>W2 - THREE QUARTER HEIGHT WINDOW (APPROX. 550mm HIGH PARAPET WALL)</p> <p>UNLESS OTHERWISE INDICATED, ALL WINDOWS WILL BE STANDARD HEIGHT WINDOWS</p>	<p>SCALE</p> <div><div></div>0246810</div> <p>METERS</p>	<p>THE COLOURED FLOOR PLAN IS NOT INTENDED TO DEMARCAT THE BOUNDARY OF THE FLAT.</p>
--	--	--	--

BLOCK 172D
(6TH STOREY FLOOR PLAN)

UNITS AT AND ABOVE 6TH STOREY ARE HIGHER THAN THE MAIN GREEN ROOF LEVEL OF BLOCK 172
FOR 2-ROOM FLEXI (TYPE 1) FLATS, THE NUMBER OF PANELS FOR THE SLIDING PARTITION BETWEEN THE BEDROOM AND LIVING
ROOM WILL DIFFER DEPENDING ON THE SELECTION OF THE OPTIONAL COMPONENT SCHEME (OCS), WHERE APPLICABLE

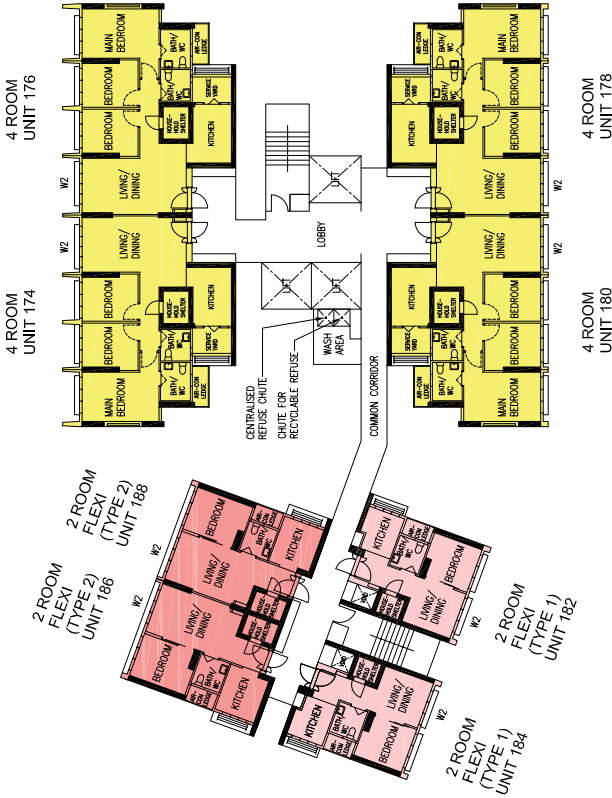

<p>LEGEND :</p> <div><div></div>2 ROOM FLEXI (TYPE 1)</div> <div><div></div>2 ROOM FLEXI (TYPE 2)</div> <div><div></div>4 ROOM</div>	<p>WINDOW LEGEND :</p> <p>W1 - FULL HEIGHT WINDOW (APPROX. 300mm HIGH PARAPET WALL)</p> <p>W2 - THREE QUARTER HEIGHT WINDOW (APPROX. 550mm HIGH PARAPET WALL)</p> <p>UNLESS OTHERWISE INDICATED, ALL WINDOWS WILL BE STANDARD HEIGHT WINDOWS</p>	<p>SCALE</p> <div><div></div>0246810</div> <p>METERS</p>	<p>THE COLOURED FLOOR PLAN IS NOT INTENDED TO DEMARCAT THE BOUNDARY OF THE FLAT.</p>
--	--	--	--

BLOCK 172D
(7TH AND 9TH STOREY FLOOR PLAN)

UNITS AT AND ABOVE 6TH STOREY ARE HIGHER THAN THE MAIN GREEN ROOF LEVEL OF BLOCK 172
FOR 2-ROOM FLEXI (TYPE 1) FLATS, THE NUMBER OF PANELS FOR THE SLIDING PARTITION BETWEEN THE BEDROOM AND LIVING
ROOM WILL DIFFER DEPENDING ON THE SELECTION OF THE OPTIONAL COMPONENT SCHEME (OCS), WHERE APPLICABLE

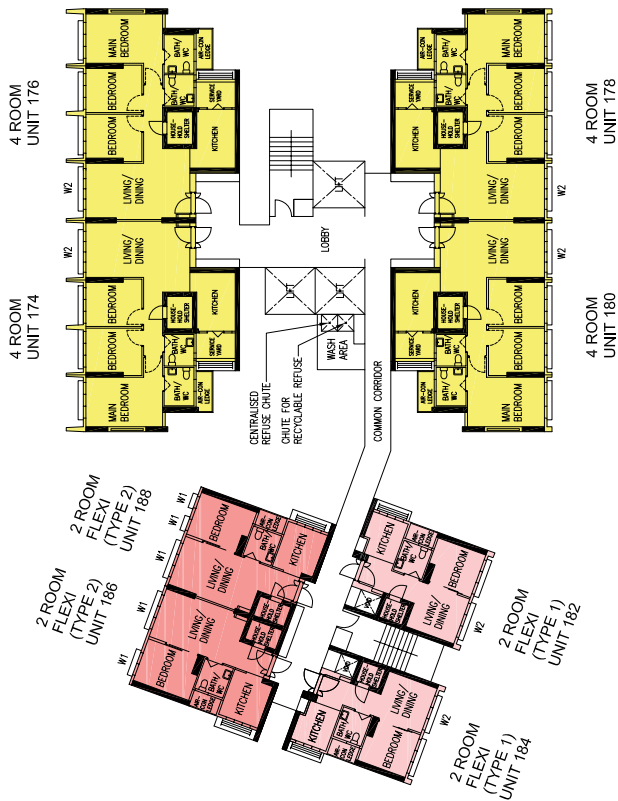

<p>LEGEND :</p> <div><div>2 ROOM FLEXI (TYPE 1)</div><div>2 ROOM FLEXI (TYPE 2)</div><div>4 ROOM</div></div>	<p>WINDOW LEGEND :</p> <p>W1 - FULL HEIGHT WINDOW (APPROX. 300mm HIGH PARAPET WALL)</p> <p>W2 - THREE QUARTER HEIGHT WINDOW (APPROX. 550mm HIGH PARAPET WALL)</p> <p>UNLESS OTHERWISE INDICATED, ALL WINDOWS WILL BE STANDARD HEIGHT WINDOWS</p>	<p>SCALE</p> <div><div>0</div><div>2</div><div>4</div><div>6</div><div>8</div><div>10</div></div> <p>METERS</p>	<p>THE COLOURED FLOOR PLAN IS NOT INTENDED TO DEMARCAT THE BOUNDARY OF THE FLAT.</p>
--	--	---	--

BLOCK 172D
(8TH STOREY FLOOR PLAN)

UNITS AT AND ABOVE 6TH STOREY ARE HIGHER THAN THE MAIN GREEN ROOF LEVEL OF BLOCK 172
FOR 2-ROOM FLEXI (TYPE 1) FLATS, THE NUMBER OF PANELS FOR THE SLIDING PARTITION BETWEEN THE BEDROOM AND LIVING
ROOM WILL DIFFER DEPENDING ON THE SELECTION OF THE OPTIONAL COMPONENT SCHEME (OCS), WHERE APPLICABLE

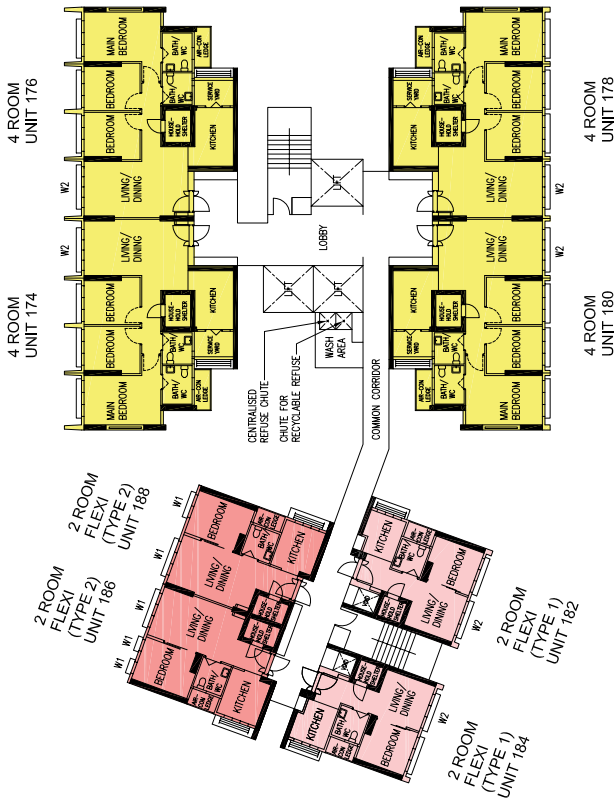

LEGEND :

- 2 ROOM FLEXI (TYPE 1)
- 2 ROOM FLEXI (TYPE 2)
- 4 ROOM

WINDOW LEGEND :

- W1 - FULL HEIGHT WINDOW (APPROX. 300mm HIGH PARAPET WALL)
- W2 - THREE QUARTER HEIGHT WINDOW (APPROX. 550mm HIGH PARAPET WALL)
- UNLESS OTHERWISE INDICATED, ALL WINDOWS WILL BE STANDARD HEIGHT WINDOWS

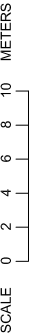

THE COLOURED FLOOR PLAN IS NOT INTENDED TO DEMARCAT THE BOUNDARY OF THE FLAT.

BLOCK 172D
(10TH STOREY FLOOR PLAN)

UNITS AT AND ABOVE 6TH STOREY ARE HIGHER THAN THE MAIN GREEN ROOF LEVEL OF BLOCK 172
FOR 2-ROOM FLEXI (TYPE 1) FLATS, THE NUMBER OF PANELS FOR THE SLIDING PARTITION BETWEEN THE BEDROOM AND LIVING
ROOM WILL DIFFER DEPENDING ON THE SELECTION OF THE OPTIONAL COMPONENT SCHEME (OCS), WHERE APPLICABLE

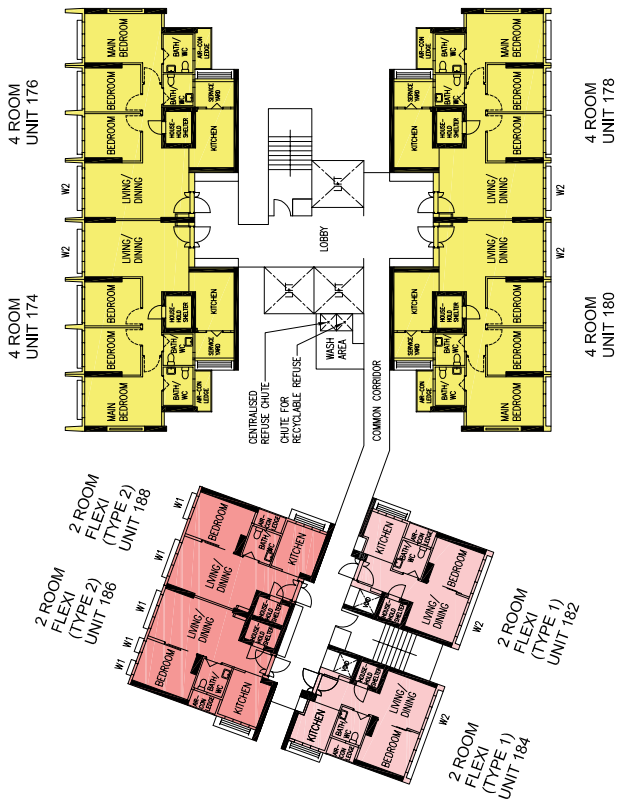

<p>LEGEND :</p> <div><div></div>2 ROOM FLEXI (TYPE 1)</div> <div><div></div>2 ROOM FLEXI (TYPE 2)</div> <div><div></div>4 ROOM</div>	<p>WINDOW LEGEND :</p> <p>W1 - FULL HEIGHT WINDOW (APPROX. 300mm HIGH PARAPET WALL)</p> <p>W2 - THREE QUARTER HEIGHT WINDOW (APPROX. 550mm HIGH PARAPET WALL)</p> <p>UNLESS OTHERWISE INDICATED, ALL WINDOWS WILL BE STANDARD HEIGHT WINDOWS</p>	<p>SCALE</p> <div><div></div>0246810</div> <p>METERS</p>	<p>THE COLOURED FLOOR PLAN IS NOT INTENDED TO DEMARCAT THE BOUNDARY OF THE FLAT.</p>
--	--	--	--

UNITS AT AND ABOVE 6TH STOREY ARE HIGHER THAN THE MAIN GREEN ROOF LEVEL OF BLOCK 172
FOR 2-ROOM FLEXI (TYPE 1) FLATS, THE NUMBER OF PANELS FOR THE SLIDING PARTITION BETWEEN THE BEDROOM AND LIVING
ROOM WILL DIFFER DEPENDING ON THE SELECTION OF THE OPTIONAL COMPONENT SCHEME (OCS), WHERE APPLICABLE

	2 ROOM FLEXI (TYPE 1)
	2 ROOM FLEXI (TYPE 2)
	4 ROOM

W1 - FULL HEIGHT WINDOW (APPROX. 300mm HIGH PARAPET WALL)
W2 - THREE QUARTER HEIGHT WINDOW (APPROX. 550mm HIGH PARAPET WALL)
UNLESS OTHERWISE INDICATED, ALL WINDOWS WILL BE STANDARD HEIGHT WINDOWS



BLOCK 172D
(12TH STOREY FLOOR PLAN)

UNITS AT AND ABOVE 6TH STOREY ARE HIGHER THAN THE MAIN GREEN ROOF LEVEL OF BLOCK 172
FOR 2-ROOM FLEXI (TYPE 1) FLATS, THE NUMBER OF PANELS FOR THE SLIDING PARTITION BETWEEN THE BEDROOM AND LIVING
ROOM WILL DIFFER DEPENDING ON THE SELECTION OF THE OPTIONAL COMPONENT SCHEME (OCS), WHERE APPLICABLE

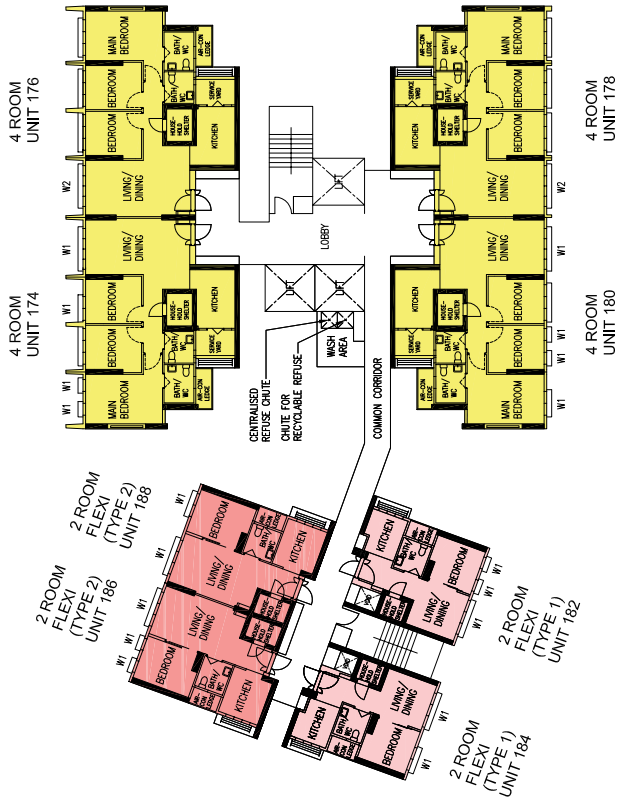

<p>LEGEND :</p> <ul style="list-style-type: none">2 ROOM FLEXI (TYPE 1)2 ROOM FLEXI (TYPE 2)4 ROOM	<p>WINDOW LEGEND :</p> <ul style="list-style-type: none">W1 - FULL HEIGHT WINDOW (APPROX. 300mm HIGH PARAPET WALL)W2 - THREE QUARTER HEIGHT WINDOW (APPROX. 550mm HIGH PARAPET WALL) <p>UNLESS OTHERWISE INDICATED, ALL WINDOWS WILL BE STANDARD HEIGHT WINDOWS</p>	<p>SCALE 0 2 4 6 8 10 METERS</p>	<p>THE COLOURED FLOOR PLAN IS NOT INTENDED TO DEMARCAT THE BOUNDARY OF THE FLAT.</p>
--	--	----------------------------------	--

BLOCK 172D
(14TH STOREY FLOOR PLAN)

UNITS AT AND ABOVE 6TH STOREY ARE HIGHER THAN THE MAIN GREEN ROOF LEVEL OF BLOCK 172
FOR 2-ROOM FLEXI (TYPE 1) FLATS, THE NUMBER OF PANELS FOR THE SLIDING PARTITION BETWEEN THE BEDROOM AND LIVING
ROOM WILL DIFFER DEPENDING ON THE SELECTION OF THE OPTIONAL COMPONENT SCHEME (OCS), WHERE APPLICABLE

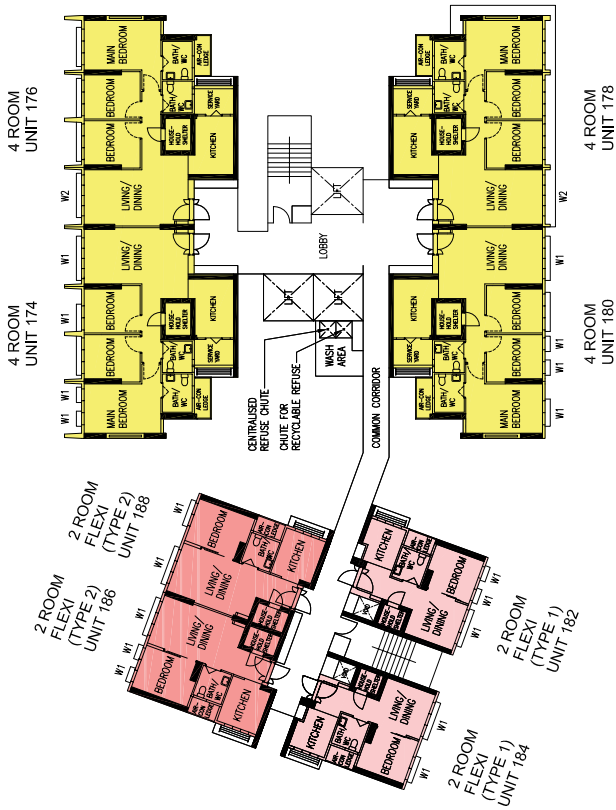

<p>LEGEND :</p> <div><div></div>2 ROOM FLEXI (TYPE 1)</div> <div><div></div>2 ROOM FLEXI (TYPE 2)</div> <div><div></div>4 ROOM</div>	<p>WINDOW LEGEND :</p> <p>W1 - FULL HEIGHT WINDOW (APPROX. 300mm HIGH PARAPET WALL)</p> <p>W2 - THREE QUARTER HEIGHT WINDOW (APPROX. 550mm HIGH PARAPET WALL)</p> <p>UNLESS OTHERWISE INDICATED, ALL WINDOWS WILL BE STANDARD HEIGHT WINDOWS</p>	<p>SCALE 0 2 4 6 8 10 METERS</p>	<p>THE COLOURED FLOOR PLAN IS NOT INTENDED TO DEMARCAT THE BOUNDARY OF THE FLAT.</p>
--	--	----------------------------------	--

BLOCK 172D
(15TH STOREY FLOOR PLAN)

UNITS AT AND ABOVE 6TH STOREY ARE HIGHER THAN THE MAIN GREEN ROOF LEVEL OF BLOCK 172

FOR 2-ROOM FLEXI (TYPE 1) FLATS, THE NUMBER OF PANELS FOR THE SLIDING PARTITION BETWEEN THE BEDROOM AND LIVING ROOM WILL DIFFER DEPENDING ON THE SELECTION OF THE OPTIONAL COMPONENT SCHEME (OCS), WHERE APPLICABLE



<p>LEGEND :</p> <div><div></div>2 ROOM FLEXI (TYPE 1)</div> <div><div></div>2 ROOM FLEXI (TYPE 2)</div> <div><div></div>4 ROOM</div>	<p>WINDOW LEGEND :</p> <p>W1 - FULL HEIGHT WINDOW (APPROX. 300mm HIGH PARAPET WALL)</p> <p>W2 - THREE QUARTER HEIGHT WINDOW (APPROX. 550mm HIGH PARAPET WALL)</p> <p>UNLESS OTHERWISE INDICATED, ALL WINDOWS WILL BE STANDARD HEIGHT WINDOWS</p>	<p>SCALE 0 2 4 6 8 10 METERS</p>	<p>THE COLOURED FLOOR PLAN IS NOT INTENDED TO DEMARCAT THE BOUNDARY OF THE FLAT.</p>
--	--	----------------------------------	--

BLOCK 172D
(16TH STOREY FLOOR PLAN)

UNITS AT AND ABOVE 6TH STOREY ARE HIGHER THAN THE MAIN GREEN ROOF LEVEL OF BLOCK 172

FOR 2-ROOM FLEXI (TYPE 1) FLATS, THE NUMBER OF PANELS FOR THE SLIDING PARTITION BETWEEN THE BEDROOM AND LIVING ROOM WILL DIFFER DEPENDING ON THE SELECTION OF THE OPTIONAL COMPONENT SCHEME (OCS), WHERE APPLICABLE

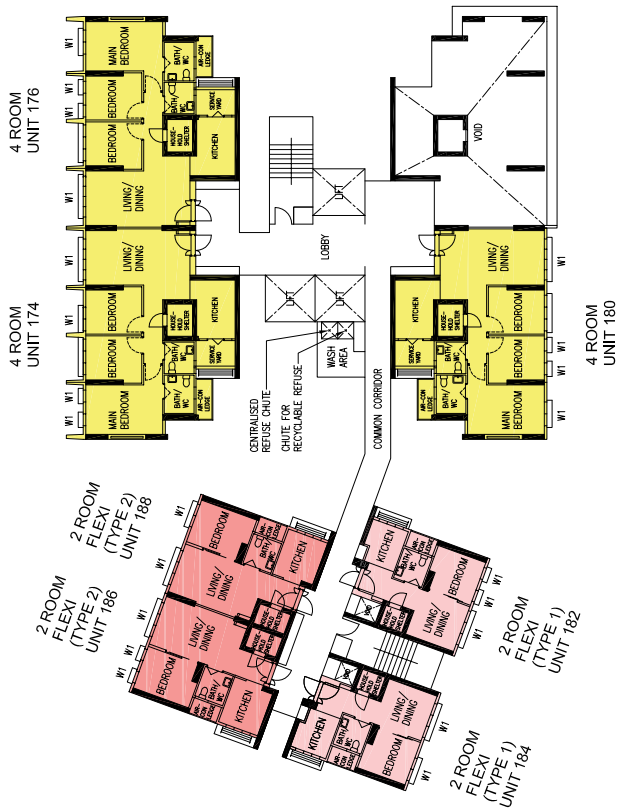

<p>LEGEND :</p> <div><div>2 ROOM FLEXI (TYPE 1)</div><div>2 ROOM FLEXI (TYPE 2)</div><div>4 ROOM</div></div>	<p>WINDOW LEGEND :</p> <p>W1 - FULL HEIGHT WINDOW (APPROX. 300mm HIGH PARAPET WALL)</p> <p>W2 - THREE QUARTER HEIGHT WINDOW (APPROX. 550mm HIGH PARAPET WALL)</p> <p>UNLESS OTHERWISE INDICATED, ALL WINDOWS WILL BE STANDARD HEIGHT WINDOWS</p>	<p>SCALE</p> <div><div>0</div><div>2</div><div>4</div><div>6</div><div>8</div><div>10</div></div> <p>METERS</p>	<p>THE COLOURED FLOOR PLAN IS NOT INTENDED TO DEMARCAT THE BOUNDARY OF THE FLAT.</p>
--	--	---	--

BLOCK 172D
(17TH STOREY FLOOR PLAN)

UNITS AT AND ABOVE 6TH STOREY ARE HIGHER THAN THE MAIN GREEN ROOF LEVEL OF BLOCK 172

FOR 2-ROOM FLEXI (TYPE 1) FLATS, THE NUMBER OF PANELS FOR THE SLIDING PARTITION BETWEEN THE BEDROOM AND LIVING ROOM WILL DIFFER DEPENDING ON THE SELECTION OF THE OPTIONAL COMPONENT SCHEME (OCS), WHERE APPLICABLE

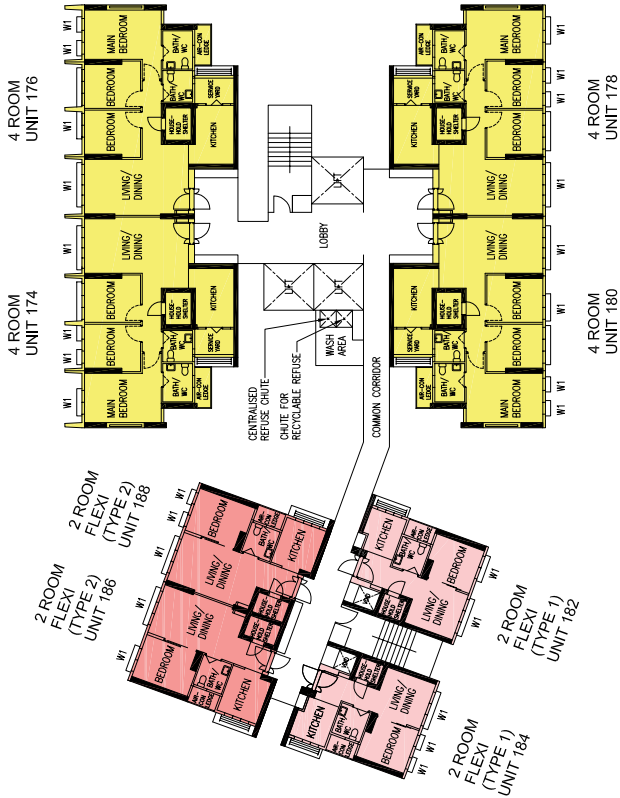

LEGEND :

- 2 ROOM FLEXI (TYPE 1)
- 2 ROOM FLEXI (TYPE 2)
- 4 ROOM

WINDOW LEGEND :

- W1 - FULL HEIGHT WINDOW (APPROX. 300mm HIGH PARAPET WALL)
- W2 - THREE QUARTER HEIGHT WINDOW (APPROX. 550mm HIGH PARAPET WALL)
- UNLESS OTHERWISE INDICATED, ALL WINDOWS WILL BE STANDARD HEIGHT WINDOWS

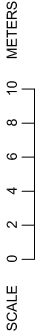

THE COLOURED FLOOR PLAN IS NOT INTENDED TO DEMARCAT THE BOUNDARY OF THE FLAT.

BLOCK 172D
(18TH STOREY FLOOR PLAN)

UNITS AT AND ABOVE 6TH STOREY ARE HIGHER THAN THE MAIN GREEN ROOF LEVEL OF BLOCK 172

FOR 2-ROOM FLEXI (TYPE 1) FLATS, THE NUMBER OF PANELS FOR THE SLIDING PARTITION BETWEEN THE BEDROOM AND LIVING ROOM WILL DIFFER DEPENDING ON THE SELECTION OF THE OPTIONAL COMPONENT SCHEME (OCS), WHERE APPLICABLE

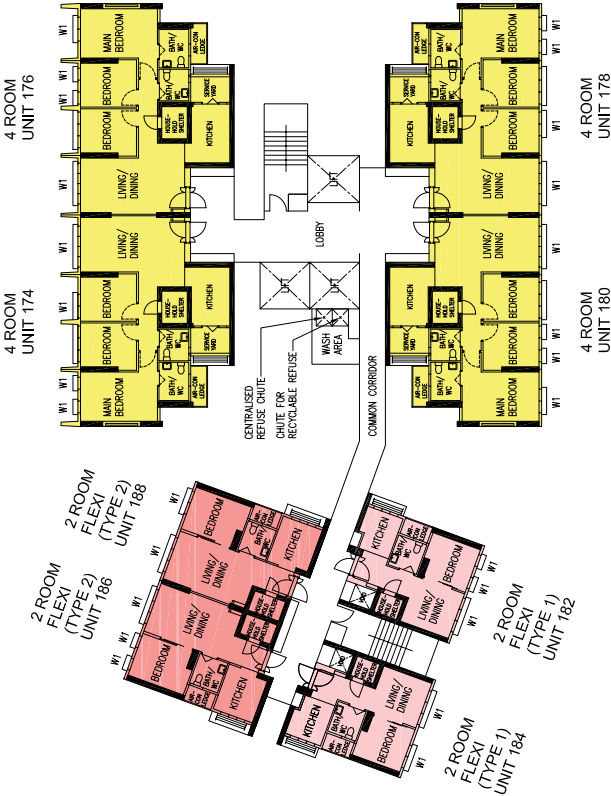

LEGEND :

- 2 ROOM FLEXI (TYPE 1)
- 2 ROOM FLEXI (TYPE 2)
- 4 ROOM

WINDOW LEGEND :

- W1 - FULL HEIGHT WINDOW (APPROX. 300mm HIGH PARAPET WALL)
- W2 - THREE QUARTER HEIGHT WINDOW (APPROX. 550mm HIGH PARAPET WALL)
- UNLESS OTHERWISE INDICATED, ALL WINDOWS WILL BE STANDARD HEIGHT WINDOWS

THE COLOURED FLOOR PLAN IS NOT INTENDED TO DEMARCAT THE BOUNDARY OF THE FLAT.

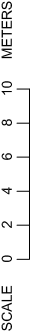

BLOCK 173A
 (3RD TO 5TH STOREY FLOOR PLAN)

UNITS AT AND ABOVE 6TH STOREY ARE HIGHER THAN THE MAIN GREEN ROOF LEVEL OF BLOCK 172
 FOR 2-ROOM FLEXI (TYPE 1) FLATS, THE NUMBER OF PANELS FOR THE SLIDING PARTITION BETWEEN THE BEDROOM AND LIVING
 ROOM WILL DIFFER DEPENDING ON THE SELECTION OF THE OPTIONAL COMPONENT SCHEME (OCS), WHERE APPLICABLE

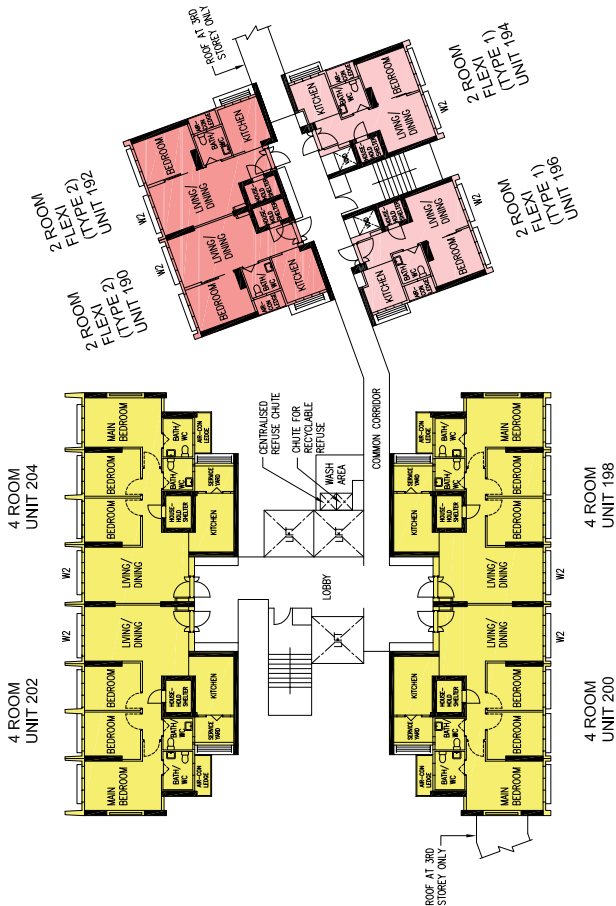

<p>LEGEND :</p> <div> <div>2 ROOM FLEXI (TYPE 1)</div> <div>2 ROOM FLEXI (TYPE 2)</div> <div>4 ROOM</div> </div>	<p>WINDOW LEGEND :</p> <div> <div>W1 - FULL HEIGHT WINDOW (APPROX. 300mm HIGH PARAPET WALL)</div> <div>W2 - THREE QUARTER HEIGHT WINDOW (APPROX. 550mm HIGH PARAPET WALL)</div> </div> <p>UNLESS OTHERWISE INDICATED, ALL WINDOWS WILL BE STANDARD HEIGHT WINDOWS</p>	<div> <div>SCALE</div> <div>0 2 4 6 8 10 METERS</div> </div>	<p>THE COLOURED FLOOR PLAN IS NOT INTENDED TO DEMARCATTE THE BOUNDARY OF THE FLAT.</p>
--	---	--	--

BLOCK 173A
(6TH STOREY FLOOR PLAN)

UNITS AT AND ABOVE 6TH STOREY ARE HIGHER THAN THE MAIN GREEN ROOF LEVEL OF BLOCK 172
FOR 2-ROOM FLEXI (TYPE 1) FLATS, THE NUMBER OF PANELS FOR THE SLIDING PARTITION BETWEEN THE BEDROOM AND LIVING
ROOM WILL DIFFER DEPENDING ON THE SELECTION OF THE OPTIONAL COMPONENT SCHEME (OCS), WHERE APPLICABLE

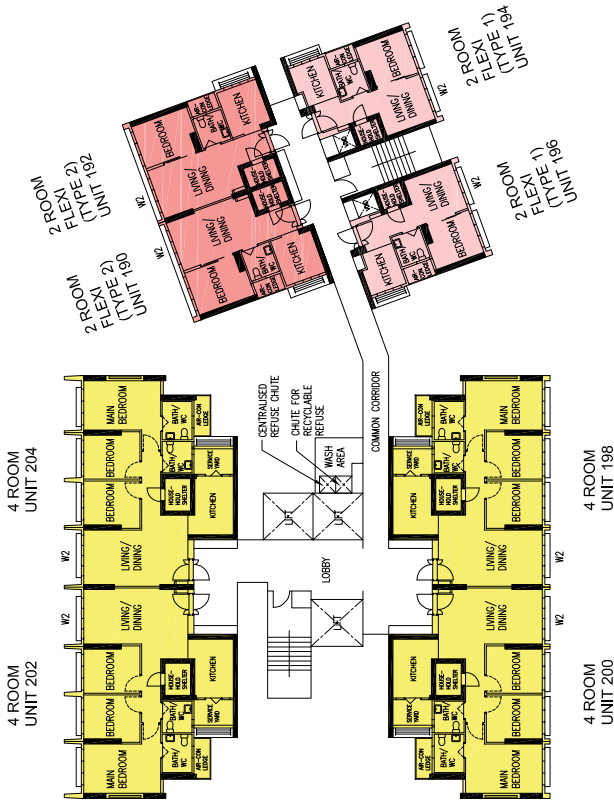

- LEGEND :
- 2 ROOM FLEXI (TYPE 1)
 - 2 ROOM FLEXI (TYPE 2)
 - 4 ROOM

- WINDOW LEGEND :
- W1 - FULL HEIGHT WINDOW (APPROX. 300mm HIGH PARAPET WALL)
 - W2 - THREE QUARTER HEIGHT WINDOW (APPROX. 550mm HIGH PARAPET WALL)
- UNLESS OTHERWISE INDICATED, ALL WINDOWS WILL BE STANDARD HEIGHT WINDOWS

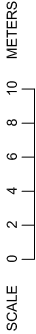

THE COLOURED FLOOR PLAN IS NOT INTENDED TO DEMARCAT THE BOUNDARY OF THE FLAT.

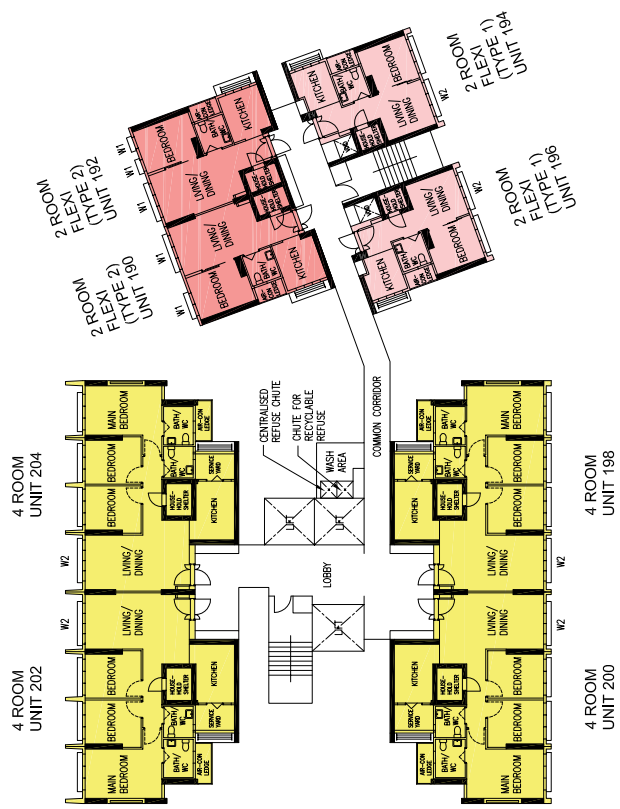

BLOCK 173A
(7TH AND 9TH STOREY FLOOR PLAN)

UNITS AT AND ABOVE 6TH STOREY ARE HIGHER THAN THE MAIN GREEN ROOF LEVEL OF BLOCK 172
FOR 2-ROOM FLEXI (TYPE 1) FLATS, THE NUMBER OF PANELS FOR THE SLIDING PARTITION BETWEEN THE BEDROOM AND LIVING
ROOM WILL DIFFER DEPENDING ON THE SELECTION OF THE OPTIONAL COMPONENT SCHEME (OCS), WHERE APPLICABLE

<p>LEGEND :</p> <div><div></div>2 ROOM FLEXI (TYPE 1)</div> <div><div></div>2 ROOM FLEXI (TYPE 2)</div> <div><div></div>4 ROOM</div>	<p>WINDOW LEGEND :</p> <p>W1 - FULL HEIGHT WINDOW (APPROX. 300mm HIGH PARAPET WALL)</p> <p>W2 - THREE QUARTER HEIGHT WINDOW (APPROX. 550mm HIGH PARAPET WALL)</p> <p>UNLESS OTHERWISE INDICATED, ALL WINDOWS WILL BE STANDARD HEIGHT WINDOWS</p>	<p>SCALE 0 2 4 6 8 10 METERS</p>	<p>THE COLOURED FLOOR PLAN IS NOT INTENDED TO DEMARCATATE THE BOUNDARY OF THE FLAT.</p>
--	--	----------------------------------	---

BLOCK 173A
(8TH STOREY FLOOR PLAN)

UNITS AT AND ABOVE 6TH STOREY ARE HIGHER THAN THE MAIN GREEN ROOF LEVEL OF BLOCK 172
FOR 2-ROOM FLEXI (TYPE 1) FLATS, THE NUMBER OF PANELS FOR THE SLIDING PARTITION BETWEEN THE BEDROOM AND LIVING
ROOM WILL DIFFER DEPENDING ON THE SELECTION OF THE OPTIONAL COMPONENT SCHEME (OCS), WHERE APPLICABLE

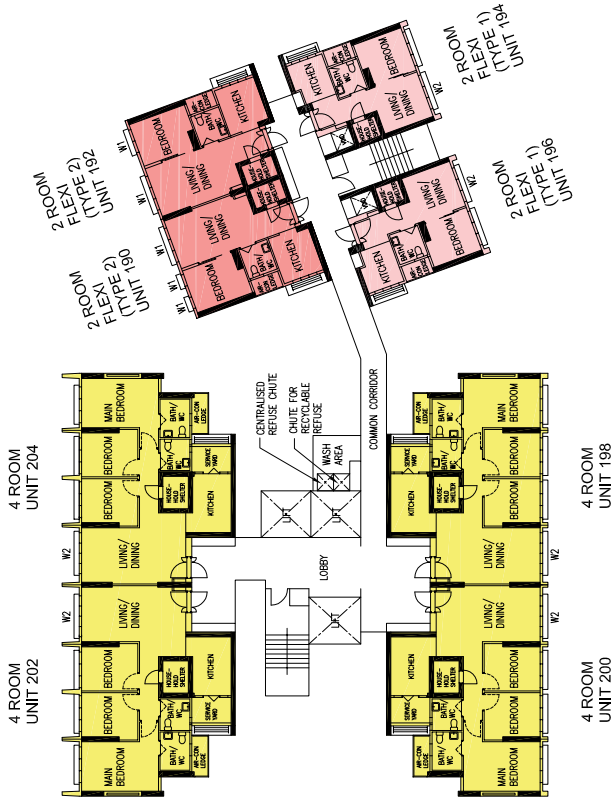

<div>LEGEND :</div> <div><div></div>2 ROOM FLEXI (TYPE 1)</div> <div><div></div>2 ROOM FLEXI (TYPE 2)</div> <div><div></div>4 ROOM</div>	<div>WINDOW LEGEND :</div> <div>W1 - FULL HEIGHT WINDOW (APPROX. 300mm HIGH PARAPET WALL)</div> <div>W2 - THREE QUARTER HEIGHT WINDOW (APPROX. 550mm HIGH PARAPET WALL)</div> <div>UNLESS OTHERWISE INDICATED, ALL WINDOWS WILL BE STANDARD HEIGHT WINDOWS</div>	<div>SCALE</div> <div><div>0246810</div><div>METERS</div></div>	<div>THE COLOURED FLOOR PLAN IS NOT INTENDED TO DEMARCAT THE BOUNDARY OF THE FLAT.</div>
--	--	---	--

BLOCK 173A
(10TH STOREY FLOOR PLAN)

UNITS AT AND ABOVE 6TH STOREY ARE HIGHER THAN THE MAIN GREEN ROOF LEVEL OF BLOCK 172
FOR 2-ROOM FLEXI (TYPE 1) FLATS, THE NUMBER OF PANELS FOR THE SLIDING PARTITION BETWEEN THE BEDROOM AND LIVING
ROOM WILL DIFFER DEPENDING ON THE SELECTION OF THE OPTIONAL COMPONENT SCHEME (OCS), WHERE APPLICABLE

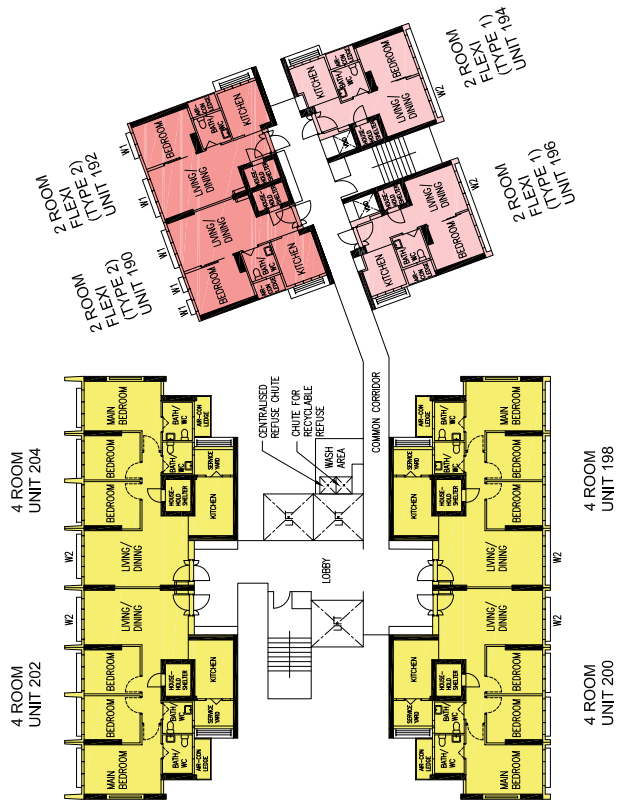

<p>LEGEND :</p> <div><div></div>2 ROOM FLEXI (TYPE 1)</div> <div><div></div>2 ROOM FLEXI (TYPE 2)</div> <div><div></div>4 ROOM</div>	<p>WINDOW LEGEND :</p> <p>W1 - FULL HEIGHT WINDOW (APPROX. 300mm HIGH PARAPET WALL)</p> <p>W2 - THREE QUARTER HEIGHT WINDOW (APPROX. 550mm HIGH PARAPET WALL)</p> <p>UNLESS OTHERWISE INDICATED, ALL WINDOWS WILL BE STANDARD HEIGHT WINDOWS</p>	<p>SCALE</p> <div><div>0</div><div>2</div><div>4</div><div>6</div><div>8</div><div>10</div></div> <p>METERS</p>	<p>THE COLOURED FLOOR PLAN IS NOT INTENDED TO DEMARCAT THE BOUNDARY OF THE FLAT.</p>
--	--	---	--

FOR 2-ROOM FLEXI (TYPE 1) FLATS, THE NUMBER OF PANELS FOR THE SLIDING PARTITION BETWEEN THE BEDROOM AND LIVING ROOM WILL DIFFER DEPENDING ON THE SELECTION OF THE OPTIONAL COMPONENT SCHEME (OCS), WHERE APPLICABLE

Room Type	Room Count
2 ROOM FLEXI (TYPE 1)	2
2 ROOM FLEXI (TYPE 2)	2
4 ROOM	4

W1 - FULL HEIGHT WINDOW (APPROX. 300mm HIGH PARAPET WALL)
W2 - THREE QUARTER HEIGHT WINDOW (APPROX. 550mm HIGH PARAPET WALL)
UNLESS OTHERWISE INDICATED, ALL WINDOWS WILL BE STANDARD HEIGHT WINDOWS

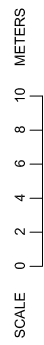

THE COLOURED FLOOR PLAN IS NOT INTENDED TO DEMARCAT THE BOUNDARY OF THE FLAT.

BLOCK 173A
(12TH STOREY FLOOR PLAN)

UNITS AT AND ABOVE 6TH STOREY ARE HIGHER THAN THE MAIN GREEN ROOF LEVEL OF BLOCK 172
FOR 2-ROOM FLEXI (TYPE 1) FLATS, THE NUMBER OF PANELS FOR THE SLIDING PARTITION BETWEEN THE BEDROOM AND LIVING ROOM WILL DIFFER DEPENDING ON THE SELECTION OF THE OPTIONAL COMPONENT SCHEME (OCS), WHERE APPLICABLE

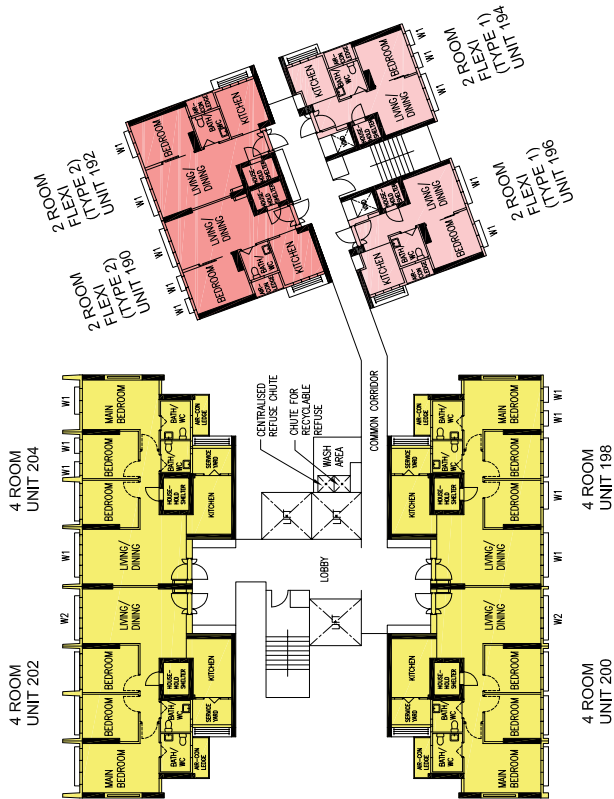

<p>LEGEND :</p> <div style="display: flex; align-items: center;"> <div style="width: 15px; height: 15px; background-color: #f8d7da; border: 1px solid #f5c6cb; margin-right: 5px;"></div> <div>2 ROOM FLEXI (TYPE 1)</div> </div> <div style="display: flex; align-items: center;"> <div style="width: 15px; height: 15px; background-color: #f8d7da; border: 1px solid #f5c6cb; margin-right: 5px;"></div> <div>2 ROOM FLEXI (TYPE 2)</div> </div> <div style="display: flex; align-items: center;"> <div style="width: 15px; height: 15px; background-color: #fff3cd; border: 1px solid #ffeeba; margin-right: 5px;"></div> <div>4 ROOM</div> </div>	<p>WINDOW LEGEND :</p> <p>W1 - FULL HEIGHT WINDOW (APPROX. 300mm HIGH PARAPET WALL)</p> <p>W2 - THREE QUARTER HEIGHT WINDOW (APPROX. 550mm HIGH PARAPET WALL)</p> <p>UNLESS OTHERWISE INDICATED, ALL WINDOWS WILL BE STANDARD HEIGHT WINDOWS</p>	<div style="text-align: center;"> <p>SCALE</p> <p>0 2 4 6 8 10 METERS</p> </div>	<p>THE COLOURED FLOOR PLAN IS NOT INTENDED TO DEMARCAT THE BOUNDARY OF THE FLAT.</p>
--	--	--	--

BLOCK 173A
(14TH STOREY FLOOR PLAN)

UNITS AT AND ABOVE 6TH STOREY ARE HIGHER THAN THE MAIN GREEN ROOF LEVEL OF BLOCK 172
FOR 2-ROOM FLEXI (TYPE 1) FLATS, THE NUMBER OF PANELS FOR THE SLIDING PARTITION BETWEEN THE BEDROOM AND LIVING
ROOM WILL DIFFER DEPENDING ON THE SELECTION OF THE OPTIONAL COMPONENT SCHEME (OCS), WHERE APPLICABLE

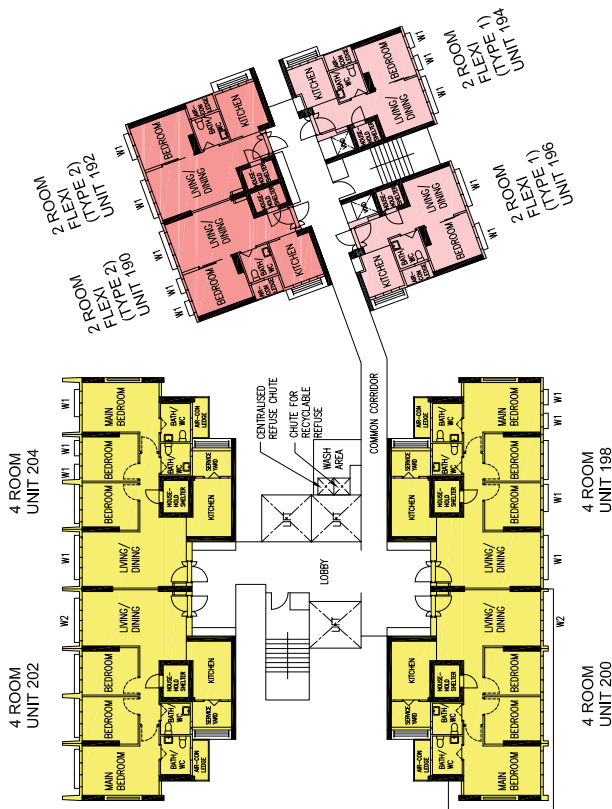

<p>LEGEND :</p> <div> <div>2 ROOM FLEXI (TYPE 1)</div> <div>2 ROOM FLEXI (TYPE 2)</div> <div>4 ROOM</div> </div>	<p>WINDOW LEGEND :</p> <div> <div>W1 - FULL HEIGHT WINDOW (APPROX. 300mm HIGH PARAPET WALL)</div> <div>W2 - THREE QUARTER HEIGHT WINDOW (APPROX. 550mm HIGH PARAPET WALL)</div> </div> <p>UNLESS OTHERWISE INDICATED, ALL WINDOWS WILL BE STANDARD HEIGHT WINDOWS</p>	<div> <div>SCALE</div> <div>0 2 4 6 8 10 METERS</div> </div>	<p>THE COLOURED FLOOR PLAN IS NOT INTENDED TO DEMARCAT THE BOUNDARY OF THE FLAT.</p>
--	---	--	--

BLOCK 173A
(15TH STOREY FLOOR PLAN)

UNITS AT AND ABOVE 6TH STOREY ARE HIGHER THAN THE MAIN GREEN ROOF LEVEL OF BLOCK 172
FOR 2-ROOM FLEXI (TYPE 1) FLATS, THE NUMBER OF PANELS FOR THE SLIDING PARTITION BETWEEN THE BEDROOM AND LIVING
ROOM WILL DIFFER DEPENDING ON THE SELECTION OF THE OPTIONAL COMPONENT SCHEME (OCS), WHERE APPLICABLE

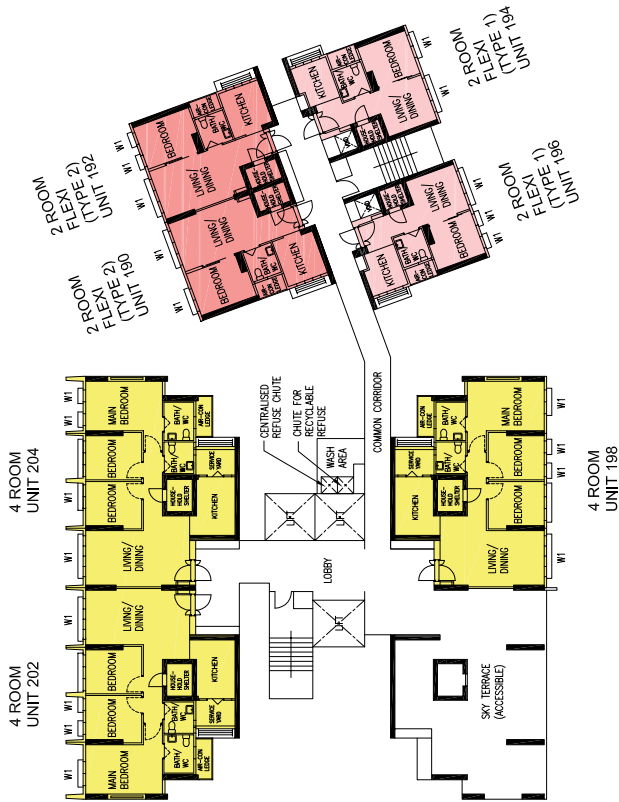

<p>LEGEND :</p> <ul style="list-style-type: none"> 2 ROOM FLEXI (TYPE 1) 2 ROOM FLEXI (TYPE 2) 4 ROOM 	<p>WINDOW LEGEND :</p> <ul style="list-style-type: none"> W1 - FULL HEIGHT WINDOW (APPROX. 300mm HIGH PARAPET WALL) W2 - THREE QUARTER HEIGHT WINDOW (APPROX. 550mm HIGH PARAPET WALL) <p>UNLESS OTHERWISE INDICATED, ALL WINDOWS WILL BE STANDARD HEIGHT WINDOWS</p>	<p>SCALE 0 2 4 6 8 10 METERS</p>	<p>THE COLOURED FLOOR PLAN IS NOT INTENDED TO DEMARCAT THE BOUNDARY OF THE FLAT.</p>
--	---	----------------------------------	--

BLOCK 173A
(16TH STOREY FLOOR PLAN)

UNITS AT AND ABOVE 6TH STOREY ARE HIGHER THAN THE MAIN GREEN ROOF LEVEL OF BLOCK 172
FOR 2-ROOM FLEXI (TYPE 1) FLATS, THE NUMBER OF PANELS FOR THE SLIDING PARTITION BETWEEN THE BEDROOM AND LIVING
ROOM WILL DIFFER DEPENDING ON THE SELECTION OF THE OPTIONAL COMPONENT SCHEME (OCS), WHERE APPLICABLE

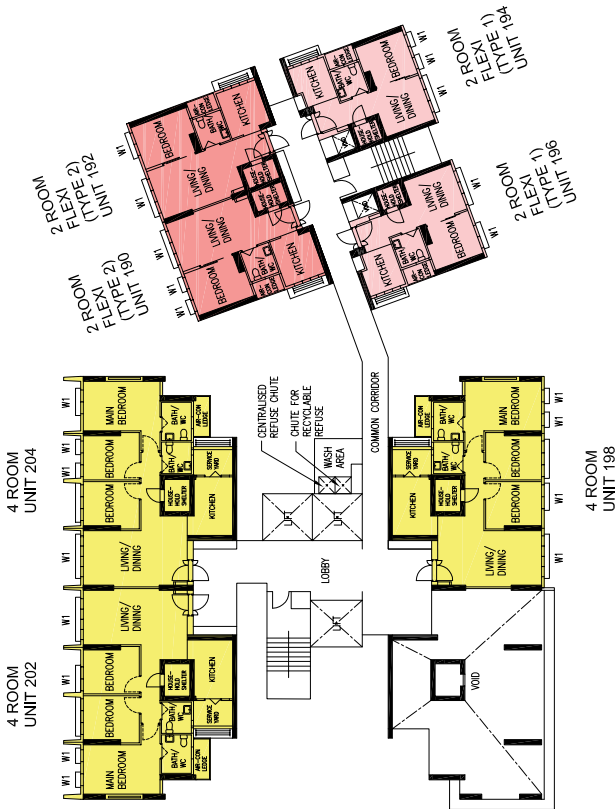

<p>LEGEND :</p> <div> <div>2 ROOM FLEXI (TYPE 1)</div> <div>2 ROOM FLEXI (TYPE 2)</div> <div>4 ROOM</div> </div>	<p>WINDOW LEGEND :</p> <div> <div>W1 - FULL HEIGHT WINDOW (APPROX. 300mm HIGH PARAPET WALL)</div> <div>W2 - THREE QUARTER HEIGHT WINDOW (APPROX. 550mm HIGH PARAPET WALL)</div> </div> <p>UNLESS OTHERWISE INDICATED, ALL WINDOWS WILL BE STANDARD HEIGHT WINDOWS</p>	<div> <div>SCALE</div> <div>0 2 4 6 8 10 METERS</div> </div>	<p>THE COLOURED FLOOR PLAN IS NOT INTENDED TO DEMARCAT THE BOUNDARY OF THE FLAT.</p>
--	---	--	--

BLOCK 173A
 (17TH STOREY FLOOR PLAN)

UNITS AT AND ABOVE 6TH STOREY ARE HIGHER THAN THE MAIN GREEN ROOF LEVEL OF BLOCK 172
 FOR 2-ROOM FLEXI (TYPE 1) FLATS, THE NUMBER OF PANELS FOR THE SLIDING PARTITION BETWEEN THE BEDROOM AND LIVING
 ROOM WILL DIFFER DEPENDING ON THE SELECTION OF THE OPTIONAL COMPONENT SCHEME (OCS), WHERE APPLICABLE

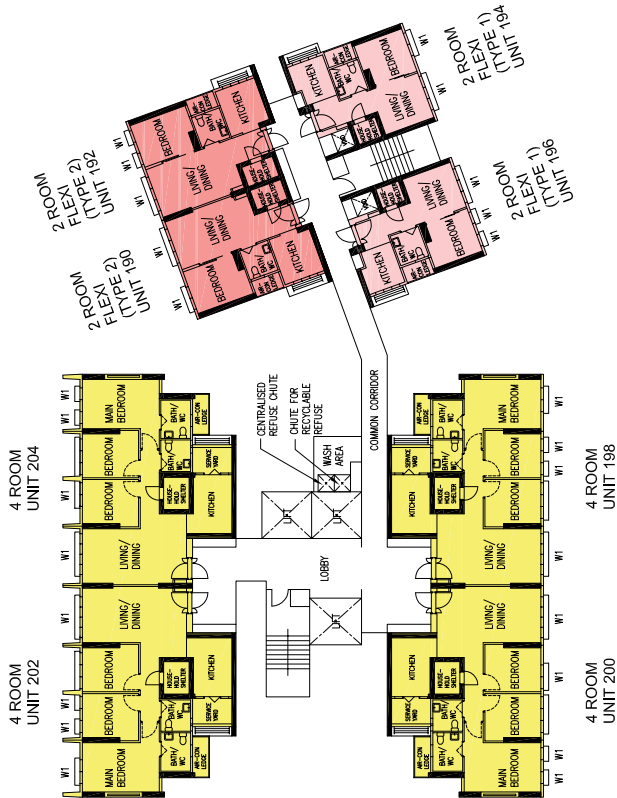

<p>LEGEND :</p> <div> <div>2 ROOM FLEXI (TYPE 1)</div> <div>2 ROOM FLEXI (TYPE 2)</div> <div>4 ROOM</div> </div>	<p>WINDOW LEGEND :</p> <div> <div>W1 - FULL HEIGHT WINDOW (APPROX. 300mm HIGH PARAPET WALL)</div> <div>W2 - THREE QUARTER HEIGHT WINDOW (APPROX. 550mm HIGH PARAPET WALL)</div> </div> <p>UNLESS OTHERWISE INDICATED, ALL WINDOWS WILL BE STANDARD HEIGHT WINDOWS</p>	<div> <div>SCALE</div> <div>0 2 4 6 8 10 METERS</div> </div>	<p>THE COLOURED FLOOR PLAN IS NOT INTENDED TO DEMARCAT THE BOUNDARY OF THE FLAT.</p>
--	---	--	--

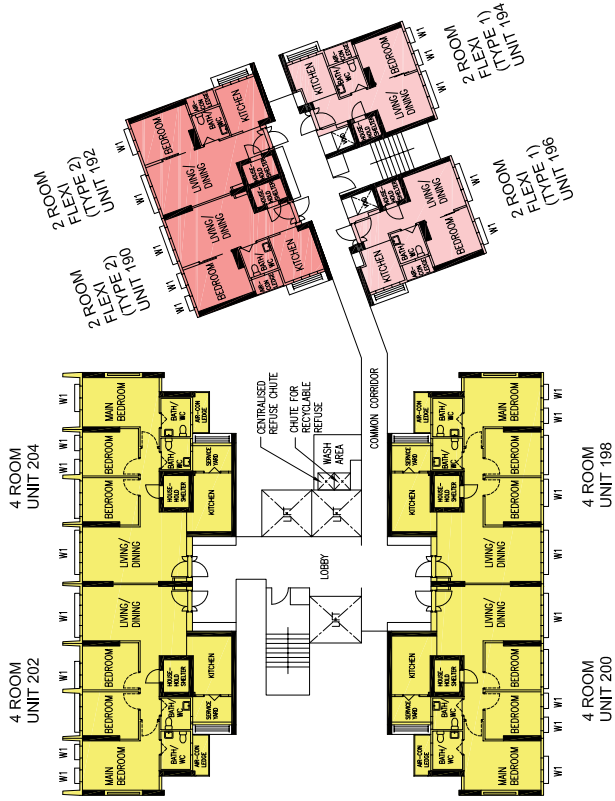

**BLOCK 173A
(18TH STOREY FLOOR PLAN)**

UNITS AT AND ABOVE 6TH STOREY ARE HIGHER THAN THE MAIN GREEN ROOF LEVEL OF BLOCK 172
FOR 2-ROOM FLEXI (TYPE 1) FLATS, THE NUMBER OF PANELS FOR THE SLIDING PARTITION BETWEEN THE BEDROOM AND LIVING
ROOM WILL DIFFER DEPENDING ON THE SELECTION OF THE OPTIONAL COMPONENT SCHEME (OCS), WHERE APPLICABLE

<p>LEGEND :</p> <div><div></div>2 ROOM FLEXI (TYPE 1)</div> <div><div></div>2 ROOM FLEXI (TYPE 2)</div> <div><div></div>4 ROOM</div>	<p>WINDOW LEGEND :</p> <p>W1 - FULL HEIGHT WINDOW (APPROX. 300mm HIGH PARAPET WALL)</p> <p>W2 - THREE QUARTER HEIGHT WINDOW (APPROX. 550mm HIGH PARAPET WALL)</p> <p>UNLESS OTHERWISE INDICATED, ALL WINDOWS WILL BE STANDARD HEIGHT WINDOWS</p>	<p>SCALE 0 2 4 6 8 10 METERS</p>	<p>THE COLOURED FLOOR PLAN IS NOT INTENDED TO DEMARCAT THE BOUNDARY OF THE FLAT.</p>
--	--	----------------------------------	--



BLOCK 173B **(3RD TO 5TH STOREY FLOOR PLAN)**

UNITS AT AND ABOVE 4TH STOREY ARE HIGHER THAN THE MAIN GREEN ROOF LEVEL OF BLOCK 172

FOR 2-ROOM FLEXI (TYPE 1) FLATS, THE NUMBER OF PANELS FOR THE SLIDING PARTITION BETWEEN THE BEDROOM AND LIVING ROOM WILL DIFFER DEPENDING ON THE SELECTION OF THE OPTIONAL COMPONENT SCHEME (OCS), WHERE APPLICABLE

LEGEND :

- 2 ROOM FLEXI (TYPE 1)
- 2 ROOM FLEXI (TYPE 2)
- 3 ROOM

WINDOW LEGEND :

- W1 - FULL HEIGHT WINDOW (APPROX. 300mm HIGH PARAPET WALL)
 - W2 - THREE QUARTER HEIGHT WINDOW (APPROX. 550mm HIGH PARAPET WALL)
- UNLESS OTHERWISE INDICATED, ALL WINDOWS WILL BE STANDARD HEIGHT WINDOWS

THE COLOURED FLOOR PLAN IS NOT INTENDED TO DEMARCAT THE BOUNDARY OF THE FLAT.

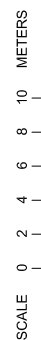



BLOCK 173B **(6TH STOREY FLOOR PLAN)**

UNITS AT AND ABOVE 4TH STOREY ARE HIGHER THAN THE MAIN GREEN ROOF LEVEL OF BLOCK 172

FOR 2-ROOM FLEXI (TYPE 1) FLATS, THE NUMBER OF PANELS FOR THE SLIDING PARTITION BETWEEN THE BEDROOM AND LIVING ROOM WILL DIFFER DEPENDING ON THE SELECTION OF THE OPTIONAL COMPONENT SCHEME (OCS), WHERE APPLICABLE

LEGEND :

- 2 ROOM FLEXI (TYPE 1)
- 2 ROOM FLEXI (TYPE 2)
- 3 ROOM

WINDOW LEGEND :

- W1 - FULL HEIGHT WINDOW (APPROX. 300mm HIGH PARAPET WALL)
- W2 - THREE QUARTER HEIGHT WINDOW (APPROX. 550mm HIGH PARAPET WALL)
- UNLESS OTHERWISE INDICATED, ALL WINDOWS WILL BE STANDARD HEIGHT WINDOWS

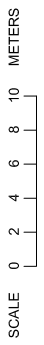

THE COLOURED FLOOR PLAN IS NOT INTENDED TO DEMARCAT THE BOUNDARY OF THE FLAT.



BLOCK 173B **(7TH AND 9TH STOREY FLOOR PLAN)**

UNITS AT AND ABOVE 4TH STOREY ARE HIGHER THAN THE MAIN GREEN ROOF LEVEL OF BLOCK 172

FOR 2-ROOM FLEXI (TYPE 1) FLATS, THE NUMBER OF PANELS FOR THE SLIDING PARTITION BETWEEN THE BEDROOM AND LIVING ROOM WILL DIFFER DEPENDING ON THE SELECTION OF THE OPTIONAL COMPONENT SCHEME (OCS), WHERE APPLICABLE

LEGEND :

- 2 ROOM FLEXI (TYPE 1)
- 2 ROOM FLEXI (TYPE 2)
- 3 ROOM

WINDOW LEGEND :

- W1 - FULL HEIGHT WINDOW (APPROX. 300mm HIGH PARAPET WALL)
 - W2 - THREE QUARTER HEIGHT WINDOW (APPROX. 550mm HIGH PARAPET WALL)
- UNLESS OTHERWISE INDICATED, ALL WINDOWS WILL BE STANDARD HEIGHT WINDOWS

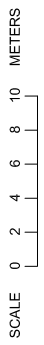

THE COLOURED FLOOR PLAN IS NOT INTENDED TO DEMARCAT THE BOUNDARY OF THE FLAT.

BLOCK 173B (8TH STOREY FLOOR PLAN)

UNITS AT AND ABOVE 4TH STOREY ARE HIGHER THAN THE MAIN GREEN ROOF LEVEL OF BLOCK 172

FOR 2-ROOM FLEXI (TYPE 1) FLATS, THE NUMBER OF PANELS FOR THE SLIDING PARTITION BETWEEN THE BEDROOM AND LIVING ROOM WILL DIFFER DEPENDING ON THE SELECTION OF THE OPTIONAL COMPONENT SCHEME (OCS), WHERE APPLICABLE



- LEGEND :
- 2 ROOM FLEXI (TYPE 1)
 - 2 ROOM FLEXI (TYPE 2)
 - 3 ROOM

WINDOW LEGEND :
W1 - FULL HEIGHT WINDOW (APPROX. 300mm HIGH PARAPET WALL)
W2 - THREE QUARTER HEIGHT WINDOW (APPROX. 550mm HIGH PARAPET WALL)
UNLESS OTHERWISE INDICATED, ALL WINDOWS WILL BE STANDARD HEIGHT WINDOWS

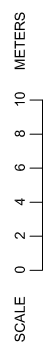

THE COLOURED FLOOR PLAN IS NOT INTENDED TO DEMARCAT THE BOUNDARY OF THE FLAT.

BLOCK 173B **(10TH STOREY FLOOR PLAN)**

UNITS AT AND ABOVE 4TH STOREY ARE HIGHER THAN THE MAIN GREEN ROOF LEVEL OF BLOCK 172

FOR 2-ROOM FLEXI (TYPE 1) FLATS, THE NUMBER OF PANELS FOR THE SLIDING PARTITION BETWEEN THE BEDROOM AND LIVING ROOM WILL DIFFER DEPENDING ON THE SELECTION OF THE OPTIONAL COMPONENT SCHEME (OCS), WHERE APPLICABLE



- LEGEND :
- 2 ROOM FLEXI (TYPE 1)
 - 2 ROOM FLEXI (TYPE 2)
 - 3 ROOM

WINDOW LEGEND :

- W1 - FULL HEIGHT WINDOW (APPROX. 300mm HIGH PARAPET WALL)
- W2 - THREE QUARTER HEIGHT WINDOW (APPROX. 550mm HIGH PARAPET WALL)

UNLESS OTHERWISE INDICATED, ALL WINDOWS WILL BE STANDARD HEIGHT WINDOWS

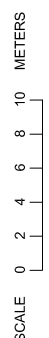

THE COLOURED FLOOR PLAN IS NOT INTENDED TO DEMARCAT THE BOUNDARY OF THE FLAT.



BLOCK 173B (11TH AND 13TH STOREY FLOOR PLAN)

UNITS AT AND ABOVE 4TH STOREY ARE HIGHER THAN THE MAIN GREEN ROOF LEVEL OF BLOCK 172

FOR 2-ROOM FLEXI (TYPE 1) FLATS, THE NUMBER OF PANELS FOR THE SLIDING PARTITION BETWEEN THE BEDROOM AND LIVING ROOM WILL DIFFER DEPENDING ON THE SELECTION OF THE OPTIONAL COMPONENT SCHEME (OCS), WHERE APPLICABLE

LEGEND :

- 2 ROOM FLEXI (TYPE 1)
- 2 ROOM FLEXI (TYPE 2)
- 3 ROOM

WINDOW LEGEND :

- W1 - FULL HEIGHT WINDOW (APPROX. 300mm HIGH PARAPET WALL)
- W2 - THREE QUARTER HEIGHT WINDOW (APPROX. 550mm HIGH PARAPET WALL)
- UNLESS OTHERWISE INDICATED, ALL WINDOWS WILL BE STANDARD HEIGHT WINDOWS

SCALE 0 2 4 6 8 10 METERS

THE COLOURED FLOOR PLAN IS NOT INTENDED TO DEMARCAT THE BOUNDARY OF THE FLAT.

BLOCK 173B
(12TH STOREY FLOOR PLAN)

UNITS AT AND ABOVE 4TH STOREY ARE HIGHER THAN THE MAIN GREEN ROOF LEVEL OF BLOCK 172

FOR 2-ROOM FLEXI (TYPE 1) FLATS, THE NUMBER OF PANELS FOR THE SLIDING PARTITION BETWEEN THE BEDROOM AND LIVING ROOM WILL DIFFER DEPENDING ON THE SELECTION OF THE OPTIONAL COMPONENT SCHEME (OCS), WHERE APPLICABLE



BLOCK 173B (14TH STOREY FLOOR PLAN)

UNITS AT AND ABOVE 4TH STOREY ARE HIGHER THAN THE MAIN GREEN ROOF LEVEL OF BLOCK 172

FOR 2-ROOM FLEXI (TYPE 1) FLATS, THE NUMBER OF PANELS FOR THE SLIDING PARTITION BETWEEN THE BEDROOM AND LIVING ROOM WILL DIFFER DEPENDING ON THE SELECTION OF THE OPTIONAL COMPONENT SCHEME (OCS), WHERE APPLICABLE



- LEGEND :**
- 2 ROOM FLEXI (TYPE 1)
 - 2 ROOM FLEXI (TYPE 2)
 - 3 ROOM

WINDOW LEGEND :

- W1 - FULL HEIGHT WINDOW (APPROX. 300mm HIGH PARAPET WALL)
 - W2 - THREE QUARTER HEIGHT WINDOW (APPROX. 550mm HIGH PARAPET WALL)
- UNLESS OTHERWISE INDICATED, ALL WINDOWS WILL BE STANDARD HEIGHT WINDOWS

THE COLOURED FLOOR PLAN IS NOT INTENDED TO DEMARCAT THE BOUNDARY OF THE FLAT.

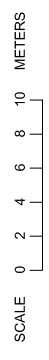

BLOCK 173B (15TH STOREY FLOOR PLAN)

UNITS AT AND ABOVE 4TH STOREY ARE HIGHER THAN THE MAIN GREEN ROOF LEVEL OF BLOCK 172

FOR 2-ROOM FLEXI (TYPE 1) FLATS, THE NUMBER OF PANELS FOR THE SLIDING PARTITION BETWEEN THE BEDROOM AND LIVING ROOM WILL DIFFER DEPENDING ON THE SELECTION OF THE OPTIONAL COMPONENT SCHEME (OCS), WHERE APPLICABLE



LEGEND :

- 2 ROOM FLEXI (TYPE 1)
- 2 ROOM FLEXI (TYPE 2)
- 3 ROOM

WINDOW LEGEND :

- W1 - FULL HEIGHT WINDOW (APPROX. 300mm HIGH PARAPET WALL)
- W2 - THREE QUARTER HEIGHT WINDOW (APPROX. 550mm HIGH PARAPET WALL)
- UNLESS OTHERWISE INDICATED, ALL WINDOWS WILL BE STANDARD HEIGHT WINDOWS

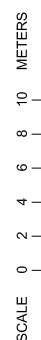

THE COLOURED FLOOR PLAN IS NOT INTENDED TO DEMARCAT THE BOUNDARY OF THE FLAT.

UNITS AT AND ABOVE 4TH STOREY ARE HIGHER THAN THE MAIN GREEN ROOF LEVEL AT BLOCK 172

WINDOW LEGEND :

W1 - FULL HEIGHT WINDOW (APPROX. 300mm HIGH PARAPET WALL)

W2 - THREE QUARTER HEIGHT WINDOW (APPROX. 550mm HIGH PARAPET WALL)

UNLESS OTHERWISE INDICATED, ALL WINDOWS WILL BE STANDARD HEIGHT WINDOWS



BLOCK 173B (17TH STOREY FLOOR PLAN)

UNITS AT AND ABOVE 4TH STOREY ARE HIGHER THAN THE MAIN GREEN ROOF LEVEL OF BLOCK 172

FOR 2-ROOM FLEXI (TYPE 1) FLATS, THE NUMBER OF PANELS FOR THE SLIDING PARTITION BETWEEN THE BEDROOM AND LIVING ROOM WILL DIFFER DEPENDING ON THE SELECTION OF THE OPTIONAL COMPONENT SCHEME (OCS), WHERE APPLICABLE

- LEGEND :
- 2 ROOM FLEXI (TYPE 1)
 - 2 ROOM FLEXI (TYPE 2)
 - 3 ROOM

WINDOW LEGEND :

- W1 - FULL HEIGHT WINDOW (APPROX. 300mm HIGH PARAPET WALL)
- W2 - THREE QUARTER HEIGHT WINDOW (APPROX. 550mm HIGH PARAPET WALL)

UNLESS OTHERWISE INDICATED, ALL WINDOWS WILL BE STANDARD HEIGHT WINDOWS

THE COLOURED FLOOR PLAN IS NOT INTENDED TO DEMARCAT THE BOUNDARY OF THE FLAT.

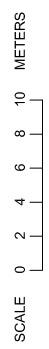



BLOCK 173B (18TH STOREY FLOOR PLAN)

UNITS AT AND ABOVE 4TH STOREY ARE HIGHER THAN THE MAIN GREEN ROOF LEVEL OF BLOCK 172

FOR 2-ROOM FLEXI (TYPE 1) FLATS, THE NUMBER OF PANELS FOR THE SLIDING PARTITION BETWEEN THE BEDROOM AND LIVING ROOM WILL DIFFER DEPENDING ON THE SELECTION OF THE OPTIONAL COMPONENT SCHEME (OCS), WHERE APPLICABLE

<p>LEGEND :</p> <ul style="list-style-type: none"> 2 ROOM FLEXI (TYPE 1) 2 ROOM FLEXI (TYPE 2) 3 ROOM 	<p>WINDOW LEGEND :</p> <ul style="list-style-type: none"> W1 - FULL HEIGHT WINDOW (APPROX. 300mm HIGH PARAPET WALL) W2 - THREE QUARTER HEIGHT WINDOW (APPROX. 550mm HIGH PARAPET WALL) <p>UNLESS OTHERWISE INDICATED, ALL WINDOWS WILL BE STANDARD HEIGHT WINDOWS</p>	<p>SCALE 0 2 4 6 8 10 METERS</p>	<p>THE COLOURED FLOOR PLAN IS NOT INTENDED TO DEMARCAT THE BOUNDARY OF THE FLAT.</p>
--	---	----------------------------------	--



BLOCK 173C (3RD TO 5TH STOREY FLOOR PLAN)

FOR 2-ROOM FLEXI (TYPE 1) FLATS, THE NUMBER OF PANELS FOR THE SLIDING PARTITION BETWEEN THE BEDROOM AND LIVING ROOM WILL DIFFER DEPENDING ON THE SELECTION OF THE OPTIONAL COMPONENT SCHEME (OCS), WHERE APPLICABLE

<p>LEGEND :</p> <ul style="list-style-type: none"> 2 ROOM FLEXI (TYPE 1) 2 ROOM FLEXI (TYPE 2) 4 ROOM 5 ROOM 	<p>WINDOW LEGEND :</p> <ul style="list-style-type: none"> W1 - FULL HEIGHT WINDOW (APPROX. 300mm HIGH PARAPET WALL) W2 - THREE QUARTER HEIGHT WINDOW (APPROX. 550mm HIGH PARAPET WALL) <p>UNLESS OTHERWISE INDICATED, ALL WINDOWS WILL BE STANDARD HEIGHT WINDOWS</p>	<p>SCALE</p> <p>0 2 4 6 8 10 METERS</p>	<p>THE COLOURED FLOOR PLAN IS NOT INTENDED TO DEMARCAT THE BOUNDARY OF THE FLAT.</p>
--	---	---	--

BLOCK 173C
(6TH STOREY FLOOR PLAN)

FOR 2-ROOM FLEXI (TYPE 1) FLATS, THE NUMBER OF PANELS FOR THE SLIDING PARTITION BETWEEN THE BEDROOM AND LIVING ROOM WILL DIFFER DEPENDING ON THE SELECTION OF THE OPTIONAL COMPONENT SCHEME (OCS), WHERE APPLICABLE



<p>LEGEND :</p> <div><div></div>2 ROOM FLEXI (TYPE 1)</div> <div><div></div>2 ROOM FLEXI (TYPE 2)</div> <div><div></div>4 ROOM</div> <div><div></div>5 ROOM</div>	<p>WINDOW LEGEND :</p> <p>W1 - FULL HEIGHT WINDOW (APPROX. 300mm HIGH PARAPET WALL)</p> <p>W2 - THREE QUARTER HEIGHT WINDOW (APPROX. 550mm HIGH PARAPET WALL)</p> <p>UNLESS OTHERWISE INDICATED, ALL WINDOWS WILL BE STANDARD HEIGHT WINDOWS</p>	<p>SCALE</p> <div><div>0</div><div>2</div><div>4</div><div>6</div><div>8</div><div>10</div></div> <p>METERS</p>	<p>THE COLOURED FLOOR PLAN IS NOT INTENDED TO DEMARCAT THE BOUNDARY OF THE FLAT.</p>
---	--	---	--

BLOCK 173C
(7TH AND 9TH STOREY FLOOR PLAN)

FOR 2-ROOM FLEXI (TYPE 1) FLATS, THE NUMBER OF PANELS FOR THE SLIDING PARTITION BETWEEN THE BEDROOM AND LIVING ROOM WILL DIFFER DEPENDING ON THE SELECTION OF THE OPTIONAL COMPONENT SCHEME (OCS), WHERE APPLICABLE



<p>LEGEND :</p> <div><div></div>2 ROOM FLEXI (TYPE 1)</div> <div><div></div>2 ROOM FLEXI (TYPE 2)</div> <div><div></div>4 ROOM</div> <div><div></div>5 ROOM</div>	<p>WINDOW LEGEND :</p> <p>W1 - FULL HEIGHT WINDOW (APPROX. 300mm HIGH PARAPET WALL)</p> <p>W2 - THREE QUARTER HEIGHT WINDOW (APPROX. 550mm HIGH PARAPET WALL)</p> <p>UNLESS OTHERWISE INDICATED, ALL WINDOWS WILL BE STANDARD HEIGHT WINDOWS</p>	<p>SCALE</p> <div><div>0</div><div>2</div><div>4</div><div>6</div><div>8</div><div>10</div></div> <p>METERS</p>	<p>THE COLOURED FLOOR PLAN IS NOT INTENDED TO DEMARCAT THE BOUNDARY OF THE FLAT.</p>
---	--	---	--

FOR 2-ROOM FLEXI (TYPE 1) FLATS, THE NUMBER OF PANELS FOR THE SLIDING PARTITION BETWEEN THE BEDROOM AND LIVING ROOM WILL DIFFER DEPENDING ON THE SELECTION OF THE OPTIONAL COMPONENT SCHEME (OCS), WHERE APPLICABLE

2 ROOM FLEXI (TYPE 1)	2 ROOM FLEXI (TYPE 2)	4 ROOM	5 ROOM
-----------------------	-----------------------	--------	--------

W1 - FULL HEIGHT WINDOW (APPROX. 300mm HIGH PARAPET WALL)
W2 - THREE QUARTER HEIGHT WINDOW (APPROX. 550mm HIGH PARAPET WALL)
UNLESS OTHERWISE INDICATED, ALL WINDOWS WILL BE STANDARD HEIGHT WINDOWS

SCALE
0 2 4 6 8 10
METERS





BLOCK 173C (10TH STOREY FLOOR PLAN)

FOR 2-ROOM FLEXI (TYPE 1) FLATS, THE NUMBER OF PANELS FOR THE SLIDING PARTITION BETWEEN THE BEDROOM AND LIVING ROOM WILL DIFFER DEPENDING ON THE SELECTION OF THE OPTIONAL COMPONENT SCHEME (OCS), WHERE APPLICABLE

LEGEND :

- 2 ROOM FLEXI (TYPE 1)
- 2 ROOM FLEXI (TYPE 2)
- 4 ROOM
- 5 ROOM

WINDOW LEGEND :

- W1 - FULL HEIGHT WINDOW (APPROX. 300mm HIGH PARAPET WALL)
- W2 - THREE QUARTER HEIGHT WINDOW (APPROX. 550mm HIGH PARAPET WALL)
- UNLESS OTHERWISE INDICATED, ALL WINDOWS WILL BE STANDARD HEIGHT WINDOWS

THE COLOURED FLOOR PLAN IS NOT INTENDED TO DEMARCAT THE BOUNDARY OF THE FLAT.

SCALE 0 2 4 6 8 10 METERS



BLOCK 173C (11TH AND 13TH STOREY FLOOR PLAN)

FOR 2-ROOM FLEXI (TYPE 1) FLATS, THE NUMBER OF PANELS FOR THE SLIDING PARTITION BETWEEN THE BEDROOM AND LIVING ROOM WILL DIFFER DEPENDING ON THE SELECTION OF THE OPTIONAL COMPONENT SCHEME (OCS), WHERE APPLICABLE

<p>LEGEND :</p> <div> <div>2 ROOM FLEXI (TYPE 1)</div> <div>2 ROOM FLEXI (TYPE 2)</div> <div>4 ROOM</div> <div>5 ROOM</div> </div>	<p>WINDOW LEGEND :</p> <div> <div>W1 - FULL HEIGHT WINDOW (APPROX. 300mm HIGH PARAPET WALL)</div> <div>W2 - THREE QUARTER HEIGHT WINDOW (APPROX. 550mm HIGH PARAPET WALL)</div> </div> <p>UNLESS OTHERWISE INDICATED, ALL WINDOWS WILL BE STANDARD HEIGHT WINDOWS</p>	<p>THE COLOURED FLOOR PLAN IS NOT INTENDED TO DEMARCAT THE BOUNDARY OF THE FLAT.</p>
	<p>SCALE 0 2 4 6 8 10 METERS</p>	



**BLOCK 173C
(12TH STOREY FLOOR PLAN)**

FOR 2-ROOM FLEXI (TYPE 1) FLATS, THE NUMBER OF PANELS FOR THE SLIDING PARTITION BETWEEN THE BEDROOM AND LIVING ROOM WILL DIFFER DEPENDING ON THE SELECTION OF THE OPTIONAL COMPONENT SCHEME (OCS), WHERE APPLICABLE

<p>LEGEND :</p> <div><div></div>2 ROOM FLEXI (TYPE 1)</div> <div><div></div>2 ROOM FLEXI (TYPE 2)</div> <div><div></div>4 ROOM</div> <div><div></div>5 ROOM</div>	<p>WINDOW LEGEND :</p> <p>W1 - FULL HEIGHT WINDOW (APPROX. 300mm HIGH PARAPET WALL)</p> <p>W2 - THREE QUARTER HEIGHT WINDOW (APPROX. 550mm HIGH PARAPET WALL)</p> <p>UNLESS OTHERWISE INDICATED, ALL WINDOWS WILL BE STANDARD HEIGHT WINDOWS</p>	<p>SCALE</p> <div><div>0</div><div>2</div><div>4</div><div>6</div><div>8</div><div>10</div></div> <p>METERS</p>	<p>THE COLOURED FLOOR PLAN IS NOT INTENDED TO DEMARCATHE THE BOUNDARY OF THE FLAT.</p>
---	--	---	--



BLOCK 173C (14TH STOREY FLOOR PLAN)

FOR 2-ROOM FLEXI (TYPE 1) FLATS, THE NUMBER OF PANELS FOR THE SLIDING PARTITION BETWEEN THE BEDROOM AND LIVING ROOM WILL DIFFER DEPENDING ON THE SELECTION OF THE OPTIONAL COMPONENT SCHEME (OCS), WHERE APPLICABLE

LEGEND :

- 2 ROOM FLEXI (TYPE 1)
- 2 ROOM FLEXI (TYPE 2)
- 4 ROOM
- 5 ROOM

WINDOW LEGEND :

- W1 - FULL HEIGHT WINDOW (APPROX. 300mm HIGH PARAPET WALL)
 - W2 - THREE QUARTER HEIGHT WINDOW (APPROX. 550mm HIGH PARAPET WALL)
- UNLESS OTHERWISE INDICATED, ALL WINDOWS WILL BE STANDARD HEIGHT WINDOWS

THE COLOURED FLOOR PLAN IS NOT INTENDED TO DEMARCAT THE BOUNDARY OF THE FLAT.

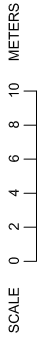

BLOCK 173C
(15TH AND 17TH STOREY FLOOR PLAN)

FOR 2-ROOM FLEXI (TYPE 1) FLATS, THE NUMBER OF PANELS FOR THE SLIDING PARTITION BETWEEN THE BEDROOM AND LIVING ROOM WILL DIFFER DEPENDING ON THE SELECTION OF THE OPTIONAL COMPONENT SCHEME (OCS), WHERE APPLICABLE



<p>LEGEND :</p> <table><tr><td></td><td>2 ROOM FLEXI (TYPE 1)</td></tr><tr><td></td><td>2 ROOM FLEXI (TYPE 2)</td></tr><tr><td></td><td>4 ROOM</td></tr><tr><td></td><td>5 ROOM</td></tr></table>		2 ROOM FLEXI (TYPE 1)		2 ROOM FLEXI (TYPE 2)		4 ROOM		5 ROOM	<p>WINDOW LEGEND :</p> <p>W1 - FULL HEIGHT WINDOW (APPROX. 300mm HIGH PARAPET WALL)</p> <p>W2 - THREE QUARTER HEIGHT WINDOW (APPROX. 550mm HIGH PARAPET WALL)</p> <p>UNLESS OTHERWISE INDICATED, ALL WINDOWS WILL BE STANDARD HEIGHT WINDOWS</p>	<p>SCALE 0 2 4 6 8 10 METERS</p> <p>THE COLOURED FLOOR PLAN IS NOT INTENDED TO DEMARCAT THE BOUNDARY OF THE FLAT.</p>
	2 ROOM FLEXI (TYPE 1)									
	2 ROOM FLEXI (TYPE 2)									
	4 ROOM									
	5 ROOM									



BLOCK 173C (16TH AND 18TH STOREY FLOOR PLAN)

FOR 2-ROOM FLEXI (TYPE 1) FLATS, THE NUMBER OF PANELS FOR THE SLIDING PARTITION BETWEEN THE BEDROOM AND LIVING ROOM WILL DIFFER DEPENDING ON THE SELECTION OF THE OPTIONAL COMPONENT SCHEME (OCS), WHERE APPLICABLE

LEGEND :	2 ROOM FLEXI (TYPE 1)
	2 ROOM FLEXI (TYPE 2)
	4 ROOM
	5 ROOM

WINDOW LEGEND :

- W1 - FULL HEIGHT WINDOW (APPROX. 300mm HIGH PARAPET WALL)
- W2 - THREE QUARTER HEIGHT WINDOW (APPROX. 550mm HIGH PARAPET WALL)
- UNLESS OTHERWISE INDICATED, ALL WINDOWS WILL BE STANDARD HEIGHT WINDOWS

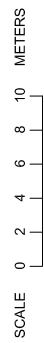

THE COLOURED FLOOR PLAN IS NOT INTENDED TO DEMARCAT THE BOUNDARY OF THE FLAT.



BLOCK 173D (3RD TO 5TH STOREY FLOOR PLAN)

FOR 2-ROOM FLEXI (TYPE 1) FLATS, THE NUMBER OF PANELS FOR THE SLIDING PARTITION BETWEEN THE BEDROOM AND LIVING ROOM WILL DIFFER DEPENDING ON THE SELECTION OF THE OPTIONAL COMPONENT SCHEME (OCS), WHERE APPLICABLE

LEGEND :

- 2 ROOM FLEXI (TYPE 1)
- 2 ROOM FLEXI (TYPE 2)
- 3 ROOM

WINDOW LEGEND :

- W1 - FULL HEIGHT WINDOW (APPROX. 300mm HIGH PARAPET WALL)
- W2 - THREE QUARTER HEIGHT WINDOW (APPROX. 550mm HIGH PARAPET WALL)
- UNLESS OTHERWISE INDICATED, ALL WINDOWS WILL BE STANDARD HEIGHT WINDOWS

THE COLOURED FLOOR PLAN IS NOT INTENDED TO DEMARCAT THE BOUNDARY OF THE FLAT.

SCALE 0 2 4 6 8 10 METERS



BLOCK 173D (6TH STOREY FLOOR PLAN)

FOR 2-ROOM FLEXI (TYPE 1) FLATS, THE NUMBER OF PANELS FOR THE SLIDING PARTITION BETWEEN THE BEDROOM AND LIVING ROOM WILL DIFFER DEPENDING ON THE SELECTION OF THE OPTIONAL COMPONENT SCHEME (OCS), WHERE APPLICABLE

LEGEND :

- 2 ROOM FLEXI (TYPE 1)
- 2 ROOM FLEXI (TYPE 2)
- 3 ROOM

WINDOW LEGEND :

- W1 - FULL HEIGHT WINDOW (APPROX. 300mm HIGH PARAPET WALL)
- W2 - THREE QUARTER HEIGHT WINDOW (APPROX. 550mm HIGH PARAPET WALL)
- UNLESS OTHERWISE INDICATED, ALL WINDOWS WILL BE STANDARD HEIGHT WINDOWS

THE COLOURED FLOOR PLAN IS NOT INTENDED TO DEMARCAT THE BOUNDARY OF THE FLAT.

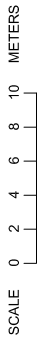



BLOCK 173D **(7TH AND 9TH STOREY FLOOR PLAN)**

FOR 2-ROOM FLEXI (TYPE 1) FLATS, THE NUMBER OF PANELS FOR THE SLIDING PARTITION BETWEEN THE BEDROOM AND LIVING ROOM WILL DIFFER DEPENDING ON THE SELECTION OF THE OPTIONAL COMPONENT SCHEME (OCS), WHERE APPLICABLE

WINDOW LEGEND :

W1 - FULL HEIGHT WINDOW (APPROX. 300mm HIGH PARAPET WALL)

W2 - THREE QUARTER HEIGHT WINDOW (APPROX. 550mm HIGH PARAPET WALL)

UNLESS OTHERWISE INDICATED, ALL WINDOWS WILL BE STANDARD HEIGHT WINDOWS

LEGEND :

2 ROOM FLEXI (TYPE 1)

2 ROOM FLEXI (TYPE 2)

3 ROOM

THE COLOURED FLOOR PLAN IS NOT INTENDED TO DEMARCAT THE BOUNDARY OF THE FLAT.

LEGEND :

- 2 ROOM FLEXI (TYPE 1)
- 2 ROOM FLEXI (TYPE 2)
- 3 ROOM

W1 - FULL HEIGHT WINDOW (APPROX. 300mm HIGH PARAPET WALL)

W2 - THREE QUARTER HEIGHT WINDOW (APPROX. 550mm HIGH PARAPET WALL)

UNLESS OTHERWISE INDICATED, ALL WINDOWS WILL BE STANDARD HEIGHT WINDOWS

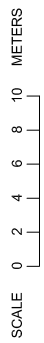

THE COLOURED FLOOR PLAN IS NOT INTENDED TO DEMARCATÉ THE BOUNDARY OF THE FLAT.



THE COLOURED FLOOR PLAN IS NOT INTENDED TO DEMARCAT THE BOUNDARY OF THE FLAT.

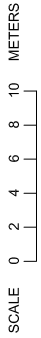

BLOCK 173D (10TH STOREY FLOOR PLAN)

FOR 2-ROOM FLEXI (TYPE 1) FLATS, THE NUMBER OF PANELS FOR THE SLIDING PARTITION BETWEEN THE BEDROOM AND LIVING ROOM WILL DIFFER DEPENDING ON THE SELECTION OF THE OPTIONAL COMPONENT SCHEME (OCS), WHERE APPLICABLE

- LEGEND :
- 2 ROOM FLEXI (TYPE 1)
 - 2 ROOM FLEXI (TYPE 2)
 - 3 ROOM

WINDOW LEGEND :

- W1 - FULL HEIGHT WINDOW (APPROX. 300mm HIGH PARAPET WALL)
- W2 - THREE QUARTER HEIGHT WINDOW (APPROX. 550mm HIGH PARAPET WALL)

UNLESS OTHERWISE INDICATED, ALL WINDOWS WILL BE STANDARD HEIGHT WINDOWS



BLOCK 173D (11TH AND 13TH STOREY FLOOR PLAN)

FOR 2-ROOM FLEXI (TYPE 1) FLATS, THE NUMBER OF PANELS FOR THE SLIDING PARTITION BETWEEN THE BEDROOM AND LIVING ROOM WILL DIFFER DEPENDING ON THE SELECTION OF THE OPTIONAL COMPONENT SCHEME (OCS), WHERE APPLICABLE

<p>LEGEND :</p> <div> <div>2 ROOM FLEXI (TYPE 1)</div> <div>2 ROOM FLEXI (TYPE 2)</div> <div>3 ROOM</div> </div>	<p>WINDOW LEGEND :</p> <div> <div>W1 - FULL HEIGHT WINDOW (APPROX. 300mm HIGH PARAPET WALL)</div> <div>W2 - THREE QUARTER HEIGHT WINDOW (APPROX. 550mm HIGH PARAPET WALL)</div> </div> <p>UNLESS OTHERWISE INDICATED, ALL WINDOWS WILL BE STANDARD HEIGHT WINDOWS</p>	<p>SCALE</p> <div> <div>0</div> <div>2</div> <div>4</div> <div>6</div> <div>8</div> <div>10</div> </div> <p>METERS</p>	<p>THE COLOURED FLOOR PLAN IS NOT INTENDED TO DEMARCAT THE BOUNDARY OF THE FLAT.</p>
--	---	--	--



BLOCK 173D (12TH STOREY FLOOR PLAN)

FOR 2-ROOM FLEXI (TYPE 1) FLATS, THE NUMBER OF PANELS FOR THE SLIDING PARTITION BETWEEN THE BEDROOM AND LIVING ROOM WILL DIFFER DEPENDING ON THE SELECTION OF THE OPTIONAL COMPONENT SCHEME (OCS), WHERE APPLICABLE

LEGEND : <div> <div>2 ROOM FLEXI (TYPE 1)</div> <div>2 ROOM FLEXI (TYPE 2)</div> <div>3 ROOM</div> </div>	WINDOW LEGEND : W1 - FULL HEIGHT WINDOW (APPROX. 300mm HIGH PARAPET WALL) W2 - THREE QUARTER HEIGHT WINDOW (APPROX. 550mm HIGH PARAPET WALL) UNLESS OTHERWISE INDICATED, ALL WINDOWS WILL BE STANDARD HEIGHT WINDOWS	SCALE 0 2 4 6 8 10 METERS	THE COLOURED FLOOR PLAN IS NOT INTENDED TO DEMARCAT THE BOUNDARY OF THE FLAT.
--	---	------------------------------	---



THE COLOURED FLOOR PLAN IS NOT INTENDED TO DEMARCAT THE BOUNDARY OF THE FLAT.

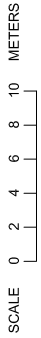

BLOCK 173D (14TH STOREY FLOOR PLAN)

FOR 2-ROOM FLEXI (TYPE 1) FLATS, THE NUMBER OF PANELS FOR THE SLIDING PARTITION BETWEEN THE BEDROOM AND LIVING ROOM WILL DIFFER DEPENDING ON THE SELECTION OF THE OPTIONAL COMPONENT SCHEME (OCS), WHERE APPLICABLE

- LEGEND :
- 2 ROOM FLEXI (TYPE 1)
 - 2 ROOM FLEXI (TYPE 2)
 - 3 ROOM

WINDOW LEGEND :

- W1 - FULL HEIGHT WINDOW (APPROX. 300mm HIGH PARAPET WALL)
- W2 - THREE QUARTER HEIGHT WINDOW (APPROX. 550mm HIGH PARAPET WALL)

UNLESS OTHERWISE INDICATED, ALL WINDOWS WILL BE STANDARD HEIGHT WINDOWS

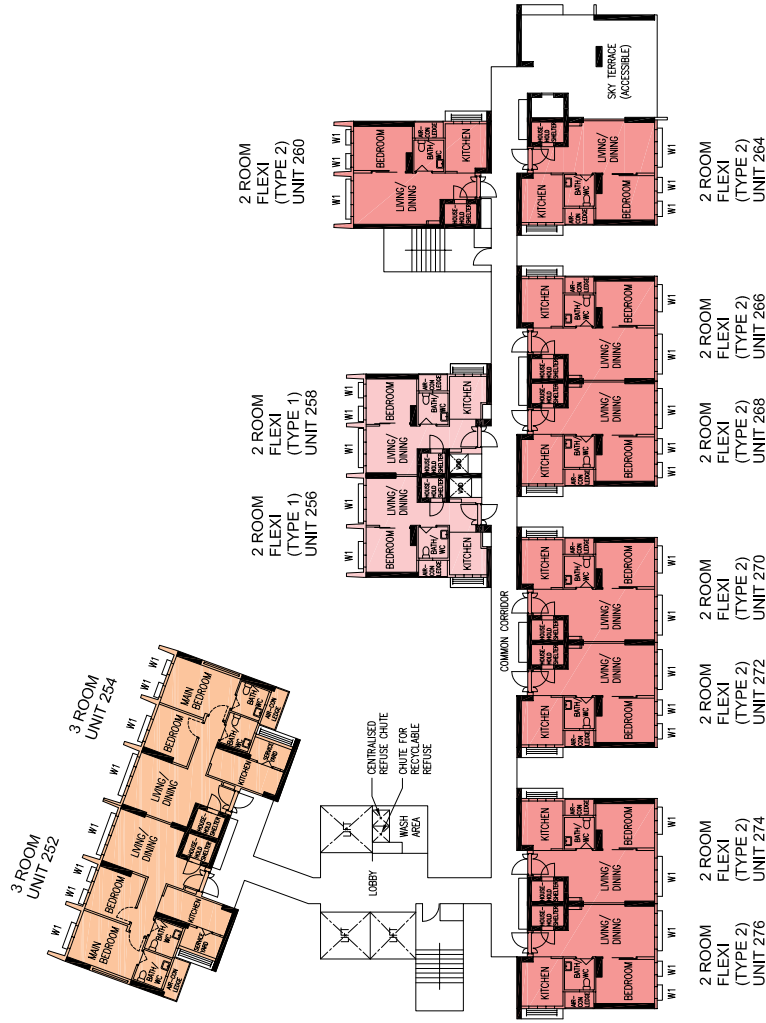

BLOCK 173D **(15TH STOREY FLOOR PLAN)**

FOR 2-ROOM FLEXI (TYPE 1) FLATS, THE NUMBER OF PANELS FOR THE SLIDING PARTITION BETWEEN THE BEDROOM AND LIVING ROOM WILL DIFFER DEPENDING ON THE SELECTION OF THE OPTIONAL COMPONENT SCHEME (OCS), WHERE APPLICABLE

LEGEND :

- 2 ROOM FLEXI (TYPE 1)
- 2 ROOM FLEXI (TYPE 2)
- 3 ROOM

WINDOW LEGEND :

- W1 - FULL HEIGHT WINDOW (APPROX. 300mm HIGH PARAPET WALL)
 - W2 - THREE QUARTER HEIGHT WINDOW (APPROX. 550mm HIGH PARAPET WALL)
- UNLESS OTHERWISE INDICATED, ALL WINDOWS WILL BE STANDARD HEIGHT WINDOWS

THE COLOURED FLOOR PLAN IS NOT INTENDED TO DEMARCATATE THE BOUNDARY OF THE FLAT.

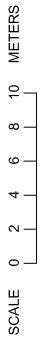

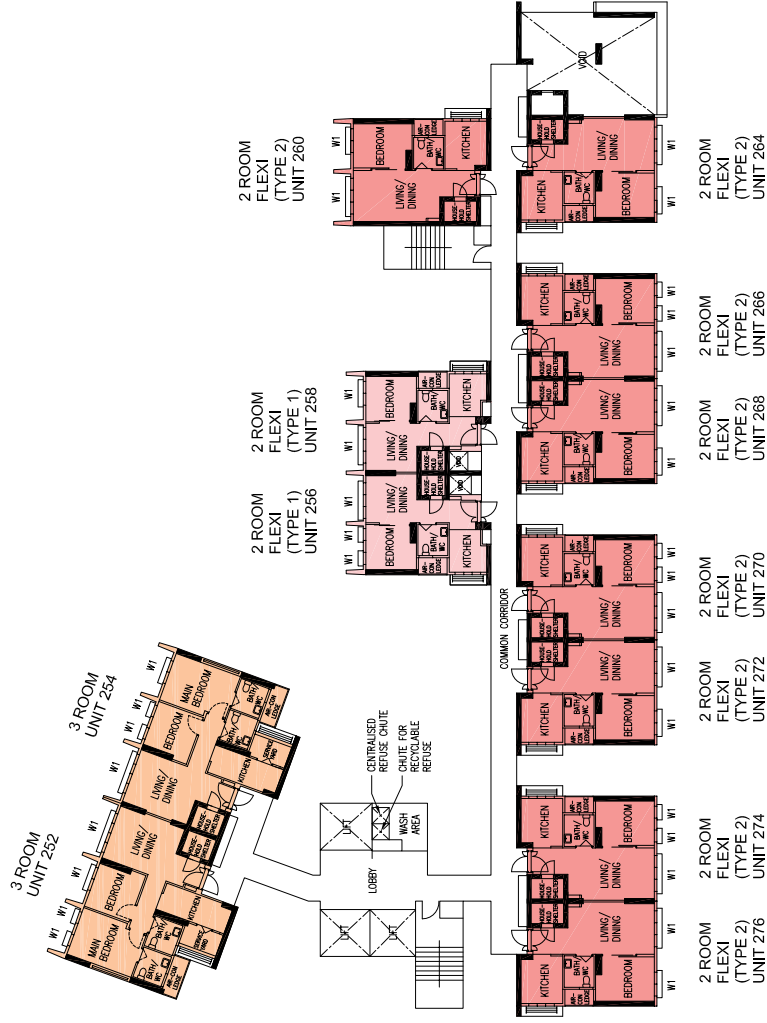

BLOCK 173D (16TH STOREY FLOOR PLAN)

FOR 2-ROOM FLEXI (TYPE 1) FLATS, THE NUMBER OF PANELS FOR THE SLIDING PARTITION BETWEEN THE BEDROOM AND LIVING ROOM WILL DIFFER DEPENDING ON THE SELECTION OF THE OPTIONAL COMPONENT SCHEME (OCS), WHERE APPLICABLE

LEGEND :

- 2 ROOM FLEXI (TYPE 1)
- 2 ROOM FLEXI (TYPE 2)
- 3 ROOM

WINDOW LEGEND :

- W1 - FULL HEIGHT WINDOW (APPROX. 300mm HIGH PARAPET WALL)
- W2 - THREE QUARTER HEIGHT WINDOW (APPROX. 550mm HIGH PARAPET WALL)
- UNLESS OTHERWISE INDICATED, ALL WINDOWS WILL BE STANDARD HEIGHT WINDOWS

THE COLOURED FLOOR PLAN IS NOT INTENDED TO DEMARCAT THE BOUNDARY OF THE FLAT.



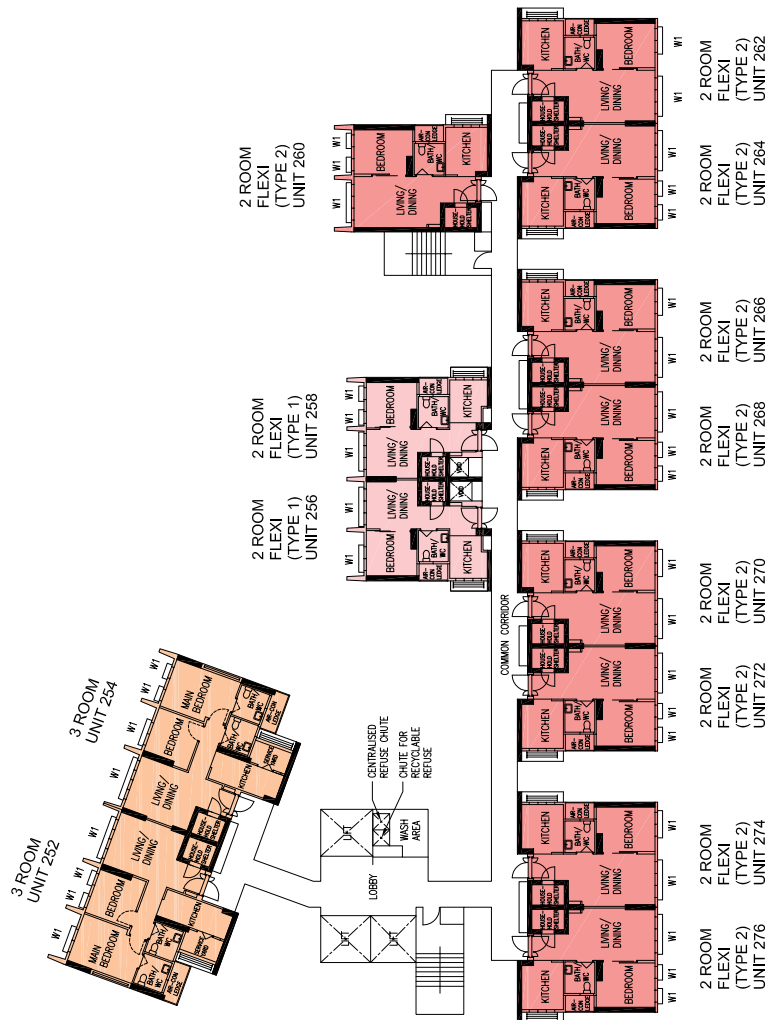

BLOCK 173D **(17TH STOREY FLOOR PLAN)**

FOR 2-ROOM FLEXI (TYPE 1) FLATS, THE NUMBER OF PANELS FOR THE SLIDING PARTITION BETWEEN THE BEDROOM AND LIVING ROOM WILL DIFFER DEPENDING ON THE SELECTION OF THE OPTIONAL COMPONENT SCHEME (OCS), WHERE APPLICABLE

LEGEND :

- 2 ROOM FLEXI (TYPE 1)
- 2 ROOM FLEXI (TYPE 2)
- 3 ROOM

WINDOW LEGEND :

- W1 - FULL HEIGHT WINDOW (APPROX. 300mm HIGH PARAPET WALL)
 - W2 - THREE QUARTER HEIGHT WINDOW (APPROX. 550mm HIGH PARAPET WALL)
- UNLESS OTHERWISE INDICATED, ALL WINDOWS WILL BE STANDARD HEIGHT WINDOWS

THE COLOURED FLOOR PLAN IS NOT INTENDED TO DEMARCAT THE BOUNDARY OF THE FLAT.

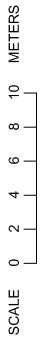

BLOCK 173D
(18TH STOREY FLOOR PLAN)

FOR 2-ROOM FLEXI (TYPE 1) FLATS, THE NUMBER OF PANELS FOR THE SLIDING PARTITION BETWEEN THE BEDROOM AND LIVING ROOM WILL DIFFER DEPENDING ON THE SELECTION OF THE OPTIONAL COMPONENT SCHEME (OCS), WHERE APPLICABLE

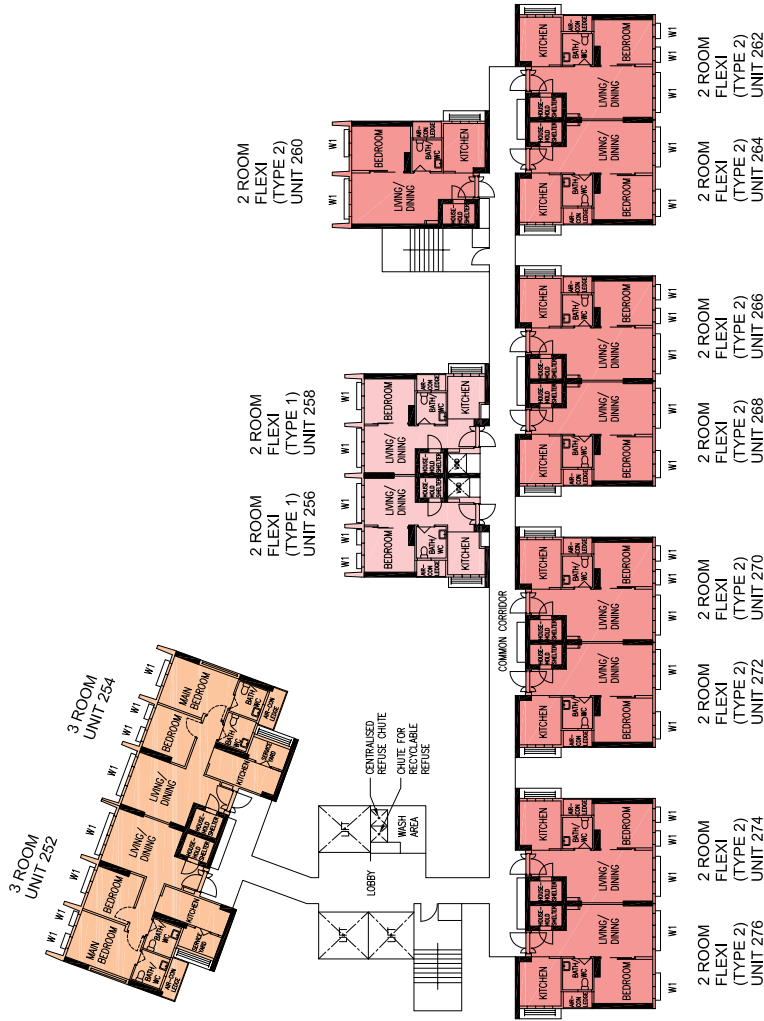

<p>LEGEND :</p> <div><div>2 ROOM FLEXI (TYPE 1)</div><div>2 ROOM FLEXI (TYPE 2)</div><div>3 ROOM</div></div>	<p>WINDOW LEGEND :</p> <p>W1 - FULL HEIGHT WINDOW (APPROX. 300mm HIGH PARAPET WALL)</p> <p>W2 - THREE QUARTER HEIGHT WINDOW (APPROX. 550mm HIGH PARAPET WALL)</p> <p>UNLESS OTHERWISE INDICATED, ALL WINDOWS WILL BE STANDARD HEIGHT WINDOWS</p>	<p>SCALE</p> <div><div>0</div><div>2</div><div>4</div><div>6</div><div>8</div><div>10</div></div> <p>METERS</p>	<p>THE COLOURED FLOOR PLAN IS NOT INTENDED TO DEMARCATHE THE BOUNDARY OF THE FLAT.</p>
--	--	---	--



**BLOCK 174A
(2ND STOREY FLOOR PLAN)**

- LEGEND :**
- 2 ROOM FLEXI (TYPE 2)
 - 3 ROOM
 - 4 ROOM

WINDOW LEGEND :

- W1 - FULL HEIGHT WINDOW (APPROX. 300mm HIGH PARAPET WALL)
- W2 - THREE QUARTER HEIGHT WINDOW (APPROX. 550mm HIGH PARAPET WALL)

UNLESS OTHERWISE INDICATED, ALL WINDOWS WILL BE STANDARD HEIGHT WINDOWS

THE COLOURED FLOOR PLAN IS NOT INTENDED TO DEMARCATATE THE BOUNDARY OF THE FLAT.

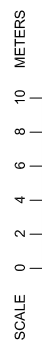



**BLOCK 174A
(3RD STOREY FLOOR PLAN)**

<p>LEGEND :</p> <ul style="list-style-type: none"> 2 ROOM FLEXI (TYPE 2) 3 ROOM 4 ROOM 	<p>WINDOW LEGEND :</p> <ul style="list-style-type: none"> W1 - FULL HEIGHT WINDOW (APPROX. 300mm HIGH PARAPET WALL) W2 - THREE QUARTER HEIGHT WINDOW (APPROX. 550mm HIGH PARAPET WALL) <p>UNLESS OTHERWISE INDICATED, ALL WINDOWS WILL BE STANDARD HEIGHT WINDOWS</p>	<p>SCALE</p> <p>0 2 4 6 8 10 METERS</p>	<p>THE COLOURED FLOOR PLAN IS NOT INTENDED TO DEMARCATATE THE BOUNDARY OF THE FLAT.</p>
--	--	--	---

BLOCK 174A
(4TH STOREY FLOOR PLAN)



<p>LEGEND :</p> <div><div></div>2 ROOM FLEXI (TYPE 2)</div> <div><div></div>3 ROOM</div> <div><div></div>4 ROOM</div>	<p>WINDOW LEGEND :</p> <p>W1 - FULL HEIGHT WINDOW (APPROX. 300mm HIGH PARAPET WALL)</p> <p>W2 - THREE QUARTER HEIGHT WINDOW (APPROX. 550mm HIGH PARAPET WALL)</p> <p>UNLESS OTHERWISE INDICATED, ALL WINDOWS WILL BE STANDARD HEIGHT WINDOWS</p>	<div><div></div>0</div> <div><div></div>2</div> <div><div></div>4</div> <div><div></div>6</div> <div><div></div>8</div> <div><div></div>10</div> <div><div></div>METERS</div>
---	--	---



**BLOCK 174A
(5TH AND 7TH STOREY FLOOR PLAN)**

THE COLOURED FLOOR PLAN IS
NOT INTENDED TO DEMARCAT
THE BOUNDARY OF THE FLAT.

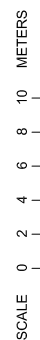

WINDOW LEGEND :
W1 - FULL HEIGHT WINDOW (APPROX. 300mm HIGH PARAPET WALL)
W2 - THREE QUARTER HEIGHT WINDOW (APPROX. 550mm HIGH PARAPET WALL)
UNLESS OTHERWISE INDICATED, ALL WINDOWS WILL BE STANDARD HEIGHT WINDOWS

LEGEND :

- 2 ROOM FLEXI (TYPE 2)
- 3 ROOM
- 4 ROOM



**BLOCK 174A
(6TH STOREY FLOOR PLAN)**

- LEGEND :**
- 2 ROOM FLEXI (TYPE 2)
 - 3 ROOM
 - 4 ROOM

WINDOW LEGEND :
W1 - FULL HEIGHT WINDOW (APPROX. 300mm HIGH PARAPET WALL)
W2 - THREE QUARTER HEIGHT WINDOW (APPROX. 550mm HIGH PARAPET WALL)
UNLESS OTHERWISE INDICATED, ALL WINDOWS WILL BE STANDARD HEIGHT WINDOWS

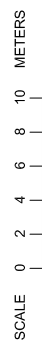

THE COLOURED FLOOR PLAN IS NOT INTENDED TO DEMARCATATE THE BOUNDARY OF THE FLAT.



**BLOCK 174A
(8TH STOREY FLOOR PLAN)**

<p>LEGEND :</p> <ul style="list-style-type: none"> 2 ROOM FLEXI (TYPE 2) 3 ROOM 4 ROOM 	<p>WINDOW LEGEND :</p> <p>W1 - FULL HEIGHT WINDOW (APPROX. 300mm HIGH PARAPET WALL)</p> <p>W2 - THREE QUARTER HEIGHT WINDOW (APPROX. 550mm HIGH PARAPET WALL)</p> <p>UNLESS OTHERWISE INDICATED, ALL WINDOWS WILL BE STANDARD HEIGHT WINDOWS</p>	<p>SCALE</p> <p>0 2 4 6 8 10 METERS</p>	<p>THE COLOURED FLOOR PLAN IS NOT INTENDED TO DEMARCATATE THE BOUNDARY OF THE FLAT.</p>
--	---	--	---



**BLOCK 174A
(9TH AND 11TH STOREY FLOOR PLAN)**

<p>LEGEND :</p> <ul style="list-style-type: none"> 2 ROOM FLEXI (TYPE 2) 3 ROOM 4 ROOM 	<p>WINDOW LEGEND :</p> <ul style="list-style-type: none"> W1 - FULL HEIGHT WINDOW (APPROX. 300mm HIGH PARAPET WALL) W2 - THREE QUARTER HEIGHT WINDOW (APPROX. 550mm HIGH PARAPET WALL) <p>UNLESS OTHERWISE INDICATED, ALL WINDOWS WILL BE STANDARD HEIGHT WINDOWS</p>	<p>SCALE</p> <p>0 2 4 6 8 10 METERS</p>	<p>THE COLOURED FLOOR PLAN IS NOT INTENDED TO DEMARCATATE THE BOUNDARY OF THE FLAT.</p>
--	--	--	---

BLOCK 174A (10TH STOREY FLOOR PLAN)



<p>LEGEND :</p> <div style="display: flex; align-items: center;"> <div style="width: 15px; height: 15px; background-color: red; margin-right: 5px;"></div> <div>2 ROOM FLEXI (TYPE 2)</div> </div> <div style="display: flex; align-items: center;"> <div style="width: 15px; height: 15px; background-color: orange; margin-right: 5px;"></div> <div>3 ROOM</div> </div> <div style="display: flex; align-items: center;"> <div style="width: 15px; height: 15px; background-color: yellow; margin-right: 5px;"></div> <div>4 ROOM</div> </div>	<p>WINDOW LEGEND :</p> <p>W1 - FULL HEIGHT WINDOW (APPROX. 300mm HIGH PARAPET WALL)</p> <p>W2 - THREE QUARTER HEIGHT WINDOW (APPROX. 550mm HIGH PARAPET WALL)</p> <p>UNLESS OTHERWISE INDICATED, ALL WINDOWS WILL BE STANDARD HEIGHT WINDOWS</p>
	<p>SCALE</p> <div style="display: flex; align-items: center;"> <div style="width: 100px; border-bottom: 1px solid black; position: relative;"> <div style="position: absolute; left: 0; top: -5px;">0</div> <div style="position: absolute; left: 20px; top: -5px;">2</div> <div style="position: absolute; left: 40px; top: -5px;">4</div> <div style="position: absolute; left: 60px; top: -5px;">6</div> <div style="position: absolute; left: 80px; top: -5px;">8</div> <div style="position: absolute; left: 100px; top: -5px;">10</div> </div> <p>METERS</p> </div>
	<p>THE COLOURED FLOOR PLAN IS NOT INTENDED TO DEMARCAT THE BOUNDARY OF THE FLAT.</p>

BLOCK 174A (12TH STOREY FLOOR PLAN)



<p>LEGEND :</p> <div> <div></div> 2 ROOM FLEXI (TYPE 2) </div> <div> <div></div> 3 ROOM </div> <div> <div></div> 4 ROOM </div>	<p>WINDOW LEGEND :</p> <p>W1 - FULL HEIGHT WINDOW (APPROX. 300mm HIGH PARAPET WALL)</p> <p>W2 - THREE QUARTER HEIGHT WINDOW (APPROX. 550mm HIGH PARAPET WALL)</p> <p>UNLESS OTHERWISE INDICATED, ALL WINDOWS WILL BE STANDARD HEIGHT WINDOWS</p>
	<p>SCALE</p> <div> <div></div> 0 <div></div> 2 <div></div> 4 <div></div> 6 <div></div> 8 <div></div> 10 </div> <p>METERS</p>
	<p>THE COLOURED FLOOR PLAN IS NOT INTENDED TO DEMARCAT THE BOUNDARY OF THE FLAT.</p>



**BLOCK 174A
(13TH STOREY FLOOR PLAN)**

- LEGEND :**
- 2 ROOM FLEXI (TYPE 2)
 - 3 ROOM
 - 4 ROOM

WINDOW LEGEND :

W1 - FULL HEIGHT WINDOW (APPROX. 300mm HIGH PARAPET WALL)

W2 - THREE QUARTER HEIGHT WINDOW (APPROX. 550mm HIGH PARAPET WALL)

UNLESS OTHERWISE INDICATED, ALL WINDOWS WILL BE STANDARD HEIGHT WINDOWS

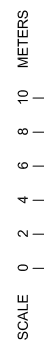

THE COLOURED FLOOR PLAN IS NOT INTENDED TO DEMARCATATE THE BOUNDARY OF THE FLAT.

BLOCK 174A
(14TH STOREY FLOOR PLAN)



<p>LEGEND :</p> <p>2 ROOM FLEXI (TYPE 2)</p> <p>4 ROOM</p>	<p>WINDOW LEGEND :</p> <p>W1 - FULL HEIGHT WINDOW (APPROX. 300mm HIGH PARAPET WALL)</p> <p>W2 - THREE QUARTER HEIGHT WINDOW (APPROX. 550mm HIGH PARAPET WALL)</p> <p>UNLESS OTHERWISE INDICATED, ALL WINDOWS WILL BE STANDARD HEIGHT WINDOWS</p>
	<p>SCALE</p> <p>0 2 4 6 8 10 METERS</p>
	<p>THE COLOURED FLOOR PLAN IS NOT INTENDED TO DEMARCATATE THE BOUNDARY OF THE FLAT.</p>

BLOCK 174A
(15TH STOREY FLOOR PLAN)



<p>LEGEND :</p> <div><div>2 ROOM FLEXI (TYPE 2)</div><div>4 ROOM</div></div>	<p>WINDOW LEGEND :</p> <p>W1 - FULL HEIGHT WINDOW (APPROX. 300mm HIGH PARAPET WALL)</p> <p>W2 - THREE QUARTER HEIGHT WINDOW (APPROX. 550mm HIGH PARAPET WALL)</p> <p>UNLESS OTHERWISE INDICATED, ALL WINDOWS WILL BE STANDARD HEIGHT WINDOWS</p>	<div><div>0</div><div>2</div><div>4</div><div>6</div><div>8</div><div>10</div></div> <p>SCALE METERS</p>	<p>THE COLOURED FLOOR PLAN IS NOT INTENDED TO DEMARCATATE THE BOUNDARY OF THE FLAT.</p>
--	--	--	---

BLOCK 174A
(16TH STOREY FLOOR PLAN)



<p>LEGEND :</p> <div> <div></div> 2 ROOM FLEXI (TYPE 2) </div> <div> <div></div> 4 ROOM </div>	<p>WINDOW LEGEND :</p> <p>W1 - FULL HEIGHT WINDOW (APPROX. 300mm HIGH PARAPET WALL)</p> <p>W2 - THREE QUARTER HEIGHT WINDOW (APPROX. 550mm HIGH PARAPET WALL)</p> <p>UNLESS OTHERWISE INDICATED, ALL WINDOWS WILL BE STANDARD HEIGHT WINDOWS</p>
	<p>SCALE</p> <p>0 2 4 6 8 10 METERS</p>
	<p>THE COLOURED FLOOR PLAN IS NOT INTENDED TO DEMARCAT THE BOUNDARY OF THE FLAT.</p>

BLOCK 174A
(17TH STOREY FLOOR PLAN)

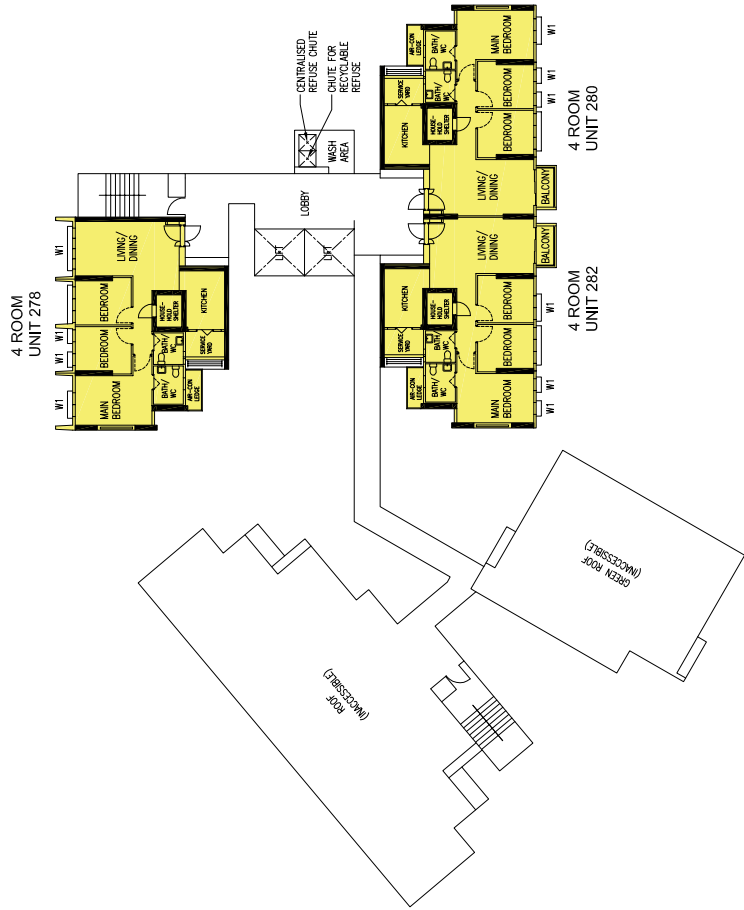

<p>LEGEND :</p> <div data-bbox="1385 2013 1407 2103" style="display: inline-block; width: 15px; height: 15px; background-color: yellow; border: 1px solid black;"></div> 4 ROOM	<p>WINDOW LEGEND :</p> <p>W1 - FULL HEIGHT WINDOW (APPROX. 300mm HIGH PARAPET WALL)</p> <p>W2 - THREE QUARTER HEIGHT WINDOW (APPROX. 550mm HIGH PARAPET WALL)</p> <p>UNLESS OTHERWISE INDICATED, ALL WINDOWS WILL BE STANDARD HEIGHT WINDOWS</p>	<p>SCALE 0 2 4 6 8 10 METERS</p>	<p>THE COLOURED FLOOR PLAN IS NOT INTENDED TO DEMARCAT THE BOUNDARY OF THE FLAT.</p>
---	--	----------------------------------	--

BLOCK 174A
(18TH STOREY FLOOR PLAN)

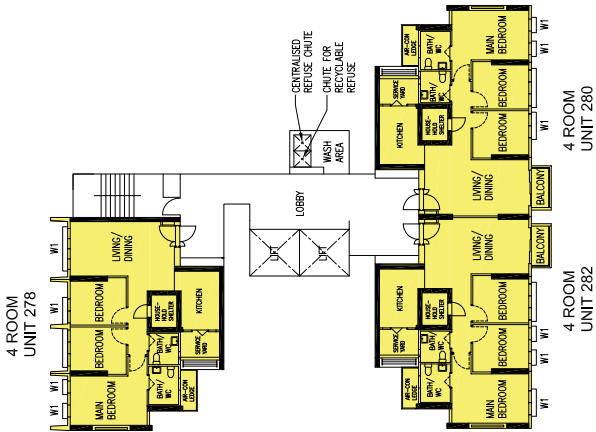

<p>LEGEND :</p> <div style="display: flex; align-items: center;"> <div style="width: 15px; height: 15px; background-color: yellow; margin-right: 5px;"></div> <p>4 ROOM</p> </div>	<p>WINDOW LEGEND :</p> <p>W1 - FULL HEIGHT WINDOW (APPROX. 300mm HIGH PARAPET WALL)</p> <p>W2 - THREE QUARTER HEIGHT WINDOW (APPROX. 550mm HIGH PARAPET WALL)</p> <p>UNLESS OTHERWISE INDICATED, ALL WINDOWS WILL BE STANDARD HEIGHT WINDOWS</p>	<div style="text-align: center;"> <p>SCALE</p> <p>0 2 4 6 8 10 METERS</p> </div>	<p>THE COLOURED FLOOR PLAN IS NOT INTENDED TO DEMARCATATE THE BOUNDARY OF THE FLAT.</p>
--	--	--	---



**BLOCK 174B
(2ND STOREY FLOOR PLAN)**

<p>LEGEND :</p> <div style="display: flex; align-items: center;"> <div style="width: 15px; height: 15px; background-color: yellow; margin-right: 5px;"></div> <div>4 ROOM</div> </div> <div style="display: flex; align-items: center; margin-top: 5px;"> <div style="width: 15px; height: 15px; background-color: lightgreen; margin-right: 5px;"></div> <div>5 ROOM</div> </div>	<p>WINDOW LEGEND :</p> <p>W1 - FULL HEIGHT WINDOW (APPROX. 300mm HIGH PARAPET WALL)</p> <p>W2 - THREE QUARTER HEIGHT WINDOW (APPROX. 550mm HIGH PARAPET WALL)</p> <p>UNLESS OTHERWISE INDICATED, ALL WINDOWS WILL BE STANDARD HEIGHT WINDOWS</p>	<div style="text-align: center;"> <p>SCALE</p> <p>0 2 4 6 8 10 METERS</p> </div>	<p>THE COLOURED FLOOR PLAN IS NOT INTENDED TO DEMARCAT THE BOUNDARY OF THE FLAT.</p>
--	--	--	--

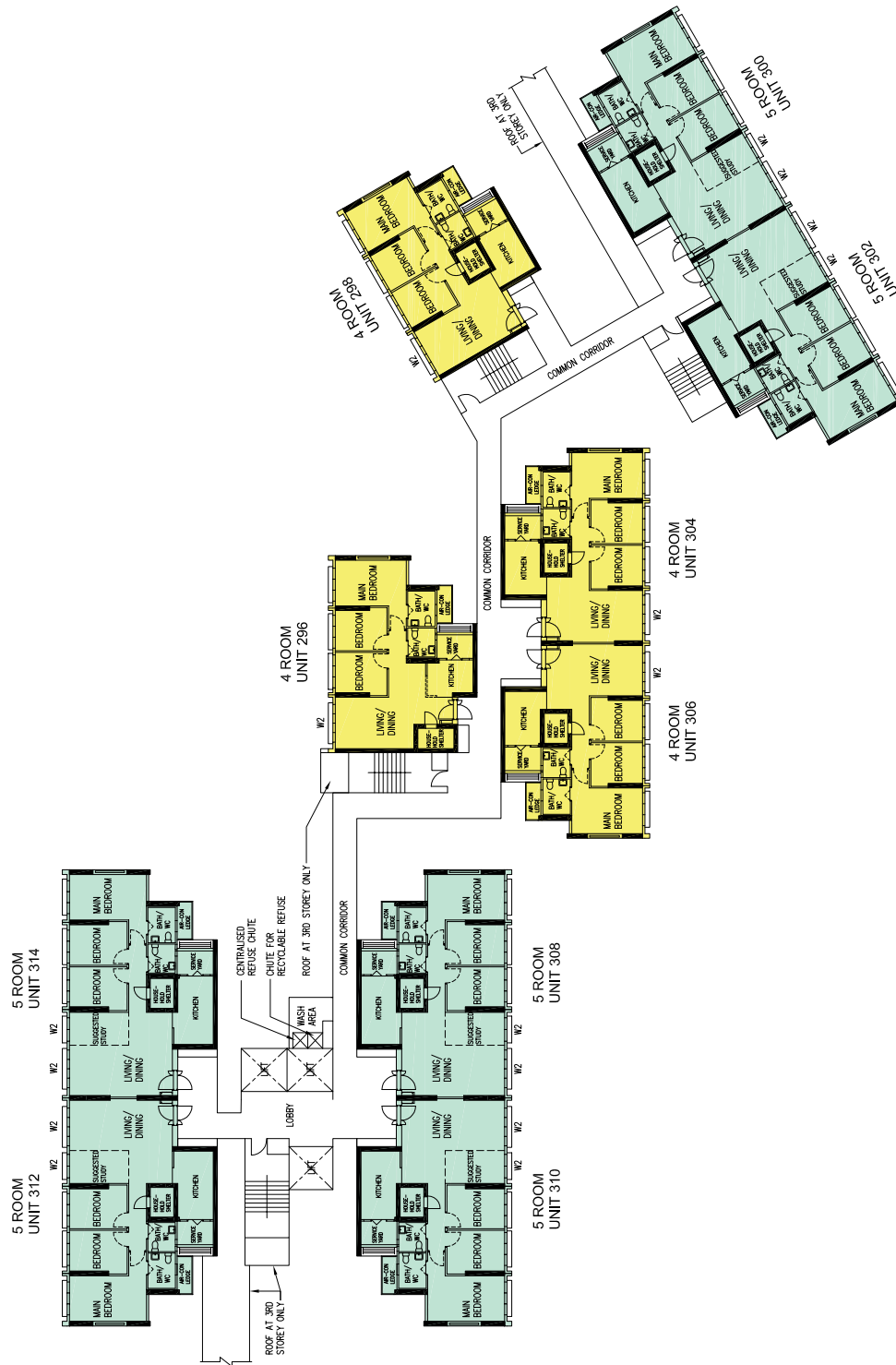

**BLOCK 174B
(3RD STOREY FLOOR PLAN)**

<p>LEGEND :</p> <div style="display: flex; align-items: center;"> <div style="width: 15px; height: 15px; background-color: yellow; border: 1px solid black; margin-right: 5px;"></div> <div>4 ROOM</div> </div> <div style="display: flex; align-items: center; margin-top: 5px;"> <div style="width: 15px; height: 15px; background-color: lightgreen; border: 1px solid black; margin-right: 5px;"></div> <div>5 ROOM</div> </div>	<p>WINDOW LEGEND :</p> <p>W1 - FULL HEIGHT WINDOW (APPROX. 300mm HIGH PARAPET WALL)</p> <p>W2 - THREE QUARTER HEIGHT WINDOW (APPROX. 550mm HIGH PARAPET WALL)</p> <p>UNLESS OTHERWISE INDICATED, ALL WINDOWS WILL BE STANDARD HEIGHT WINDOWS</p>	<p>SCALE 0 2 4 6 8 10 METERS</p>	<p>THE COLOURED FLOOR PLAN IS NOT INTENDED TO DEMARCATATE THE BOUNDARY OF THE FLAT.</p>
---	---	----------------------------------	---



**BLOCK 174B
(4TH STOREY FLOOR PLAN)**

<p>LEGEND :</p> <div style="display: flex; align-items: center;"> <div style="width: 15px; height: 15px; background-color: yellow; margin-right: 5px;"></div> <div>4 ROOM</div> </div> <div style="display: flex; align-items: center;"> <div style="width: 15px; height: 15px; background-color: lightgreen; margin-right: 5px;"></div> <div>5 ROOM</div> </div>	<p>WINDOW LEGEND :</p> <p>W1 - FULL HEIGHT WINDOW (APPROX. 300mm HIGH PARAPET WALL)</p> <p>W2 - THREE QUARTER HEIGHT WINDOW (APPROX. 550mm HIGH PARAPET WALL)</p> <p>UNLESS OTHERWISE INDICATED, ALL WINDOWS WILL BE STANDARD HEIGHT WINDOWS</p>	<p>SCALE 0 2 4 6 8 10 METERS</p>	<p>THE COLOURED FLOOR PLAN IS NOT INTENDED TO DEMARCAT THE BOUNDARY OF THE FLAT.</p>
--	---	----------------------------------	--

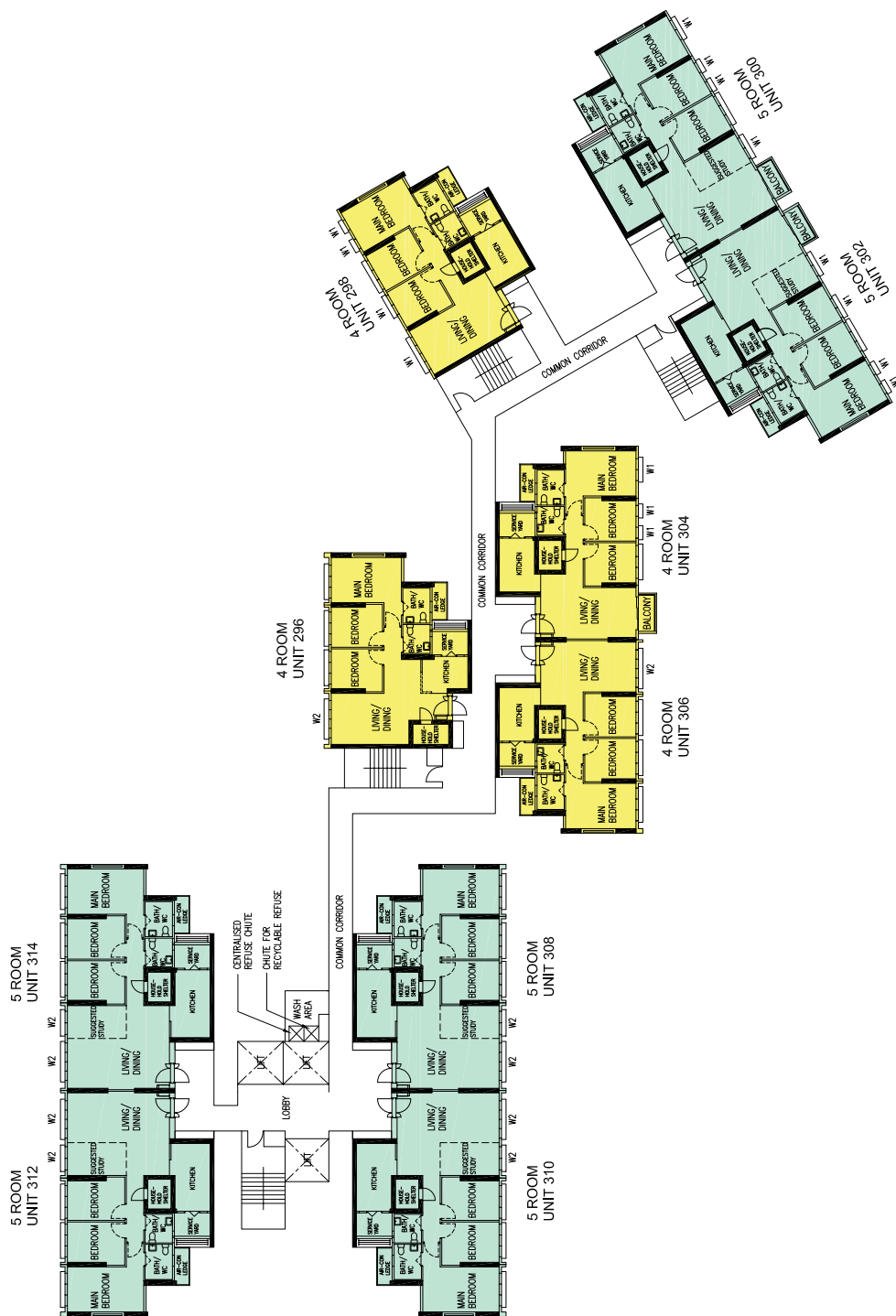

BLOCK 174B
(5TH AND 7TH STOREY FLOOR PLAN)

<p>LEGEND :</p> <div style="display: flex; align-items: center;"> <div style="width: 15px; height: 15px; background-color: yellow; margin-right: 5px;"></div> <div>4 ROOM</div> </div> <div style="display: flex; align-items: center;"> <div style="width: 15px; height: 15px; background-color: #c8e6c9; margin-right: 5px;"></div> <div>5 ROOM</div> </div>	<p>WINDOW LEGEND :</p> <p>W1 - FULL HEIGHT WINDOW (APPROX. 300mm HIGH PARAPET WALL)</p> <p>W2 - THREE QUARTER HEIGHT WINDOW (APPROX. 550mm HIGH PARAPET WALL)</p> <p>UNLESS OTHERWISE INDICATED, ALL WINDOWS WILL BE STANDARD HEIGHT WINDOWS</p>
	<p>SCALE</p> <div style="display: flex; align-items: center;"> <div style="width: 100px; border-bottom: 1px solid black; position: relative;"> 0 2 4 6 8 10 </div> <p>METERS</p> </div>
	<p>THE COLOURED FLOOR PLAN IS NOT INTENDED TO DEMARCAT THE BOUNDARY OF THE FLAT.</p>



**BLOCK 174B
(6TH STOREY FLOOR PLAN)**

LEGEND :

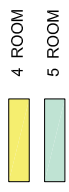

WINDOW LEGEND :

- W1 - FULL HEIGHT WINDOW (APPROX. 300mm HIGH PARAPET WALL)
 - W2 - THREE QUARTER HEIGHT WINDOW (APPROX. 550mm HIGH PARAPET WALL)
- UNLESS OTHERWISE INDICATED, ALL WINDOWS WILL BE STANDARD HEIGHT WINDOWS

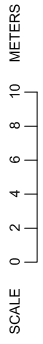

THE COLOURED FLOOR PLAN IS NOT INTENDED TO DEMARCAT THE BOUNDARY OF THE FLAT.



BLOCK 174B (8TH STOREY FLOOR PLAN)

LEGEND :

- 4 ROOM
- 5 ROOM

WINDOW LEGEND :

- W1 - FULL HEIGHT WINDOW (APPROX. 300mm HIGH PARAPET WALL)
- W2 - THREE QUARTER HEIGHT WINDOW (APPROX. 550mm HIGH PARAPET WALL)
- UNLESS OTHERWISE INDICATED, ALL WINDOWS WILL BE STANDARD HEIGHT WINDOWS

THE COLOURED FLOOR PLAN IS NOT INTENDED TO DEMARCAT THE BOUNDARY OF THE FLAT.

SCALE 0 2 4 6 8 10 METERS

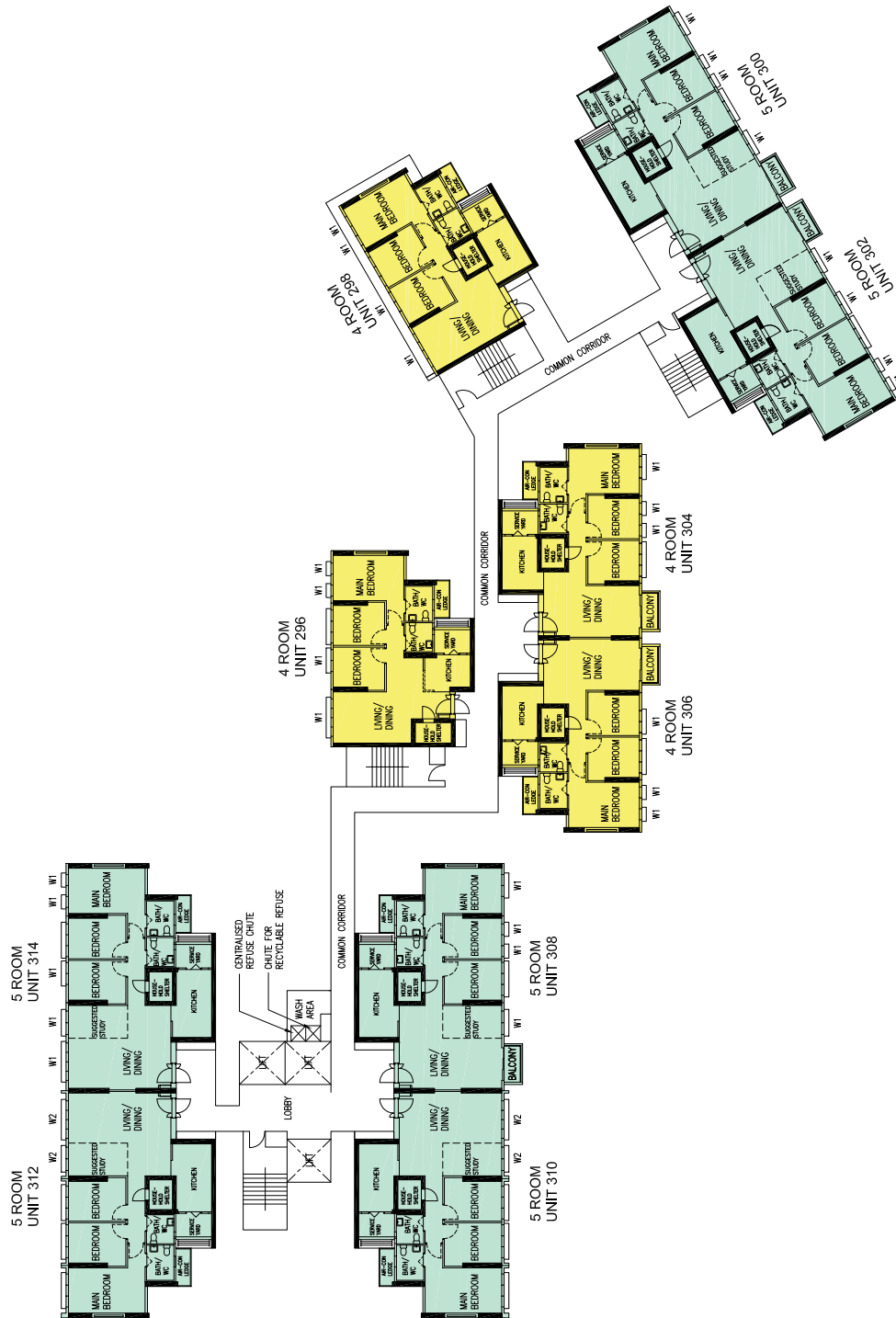

**BLOCK 174B
(9TH STOREY FLOOR PLAN)**

<p>LEGEND :</p> <div style="display: flex; align-items: center;"> <div style="width: 15px; height: 15px; background-color: yellow; margin-right: 5px;"></div> <div>4 ROOM</div> </div> <div style="display: flex; align-items: center; margin-top: 5px;"> <div style="width: 15px; height: 15px; background-color: lightgreen; margin-right: 5px;"></div> <div>5 ROOM</div> </div>	<p>WINDOW LEGEND :</p> <p>W1 - FULL HEIGHT WINDOW (APPROX. 300mm HIGH PARAPET WALL)</p> <p>W2 - THREE QUARTER HEIGHT WINDOW (APPROX. 550mm HIGH PARAPET WALL)</p> <p>UNLESS OTHERWISE INDICATED, ALL WINDOWS WILL BE STANDARD HEIGHT WINDOWS</p>	<p>SCALE 0 2 4 6 8 10 METERS</p>	<p>THE COLOURED FLOOR PLAN IS NOT INTENDED TO DEMARCAT THE BOUNDARY OF THE FLAT.</p>
---	---	----------------------------------	--



**BLOCK 174B
(10TH STOREY FLOOR PLAN)**

<p>LEGEND :</p> <p>4 ROOM</p> <p>5 ROOM</p>	<p>WINDOW LEGEND :</p> <p>W1 - FULL HEIGHT WINDOW (APPROX. 300mm HIGH PARAPET WALL)</p> <p>W2 - THREE QUARTER HEIGHT WINDOW (APPROX. 550mm HIGH PARAPET WALL)</p> <p>UNLESS OTHERWISE INDICATED, ALL WINDOWS WILL BE STANDARD HEIGHT WINDOWS</p>
--	---

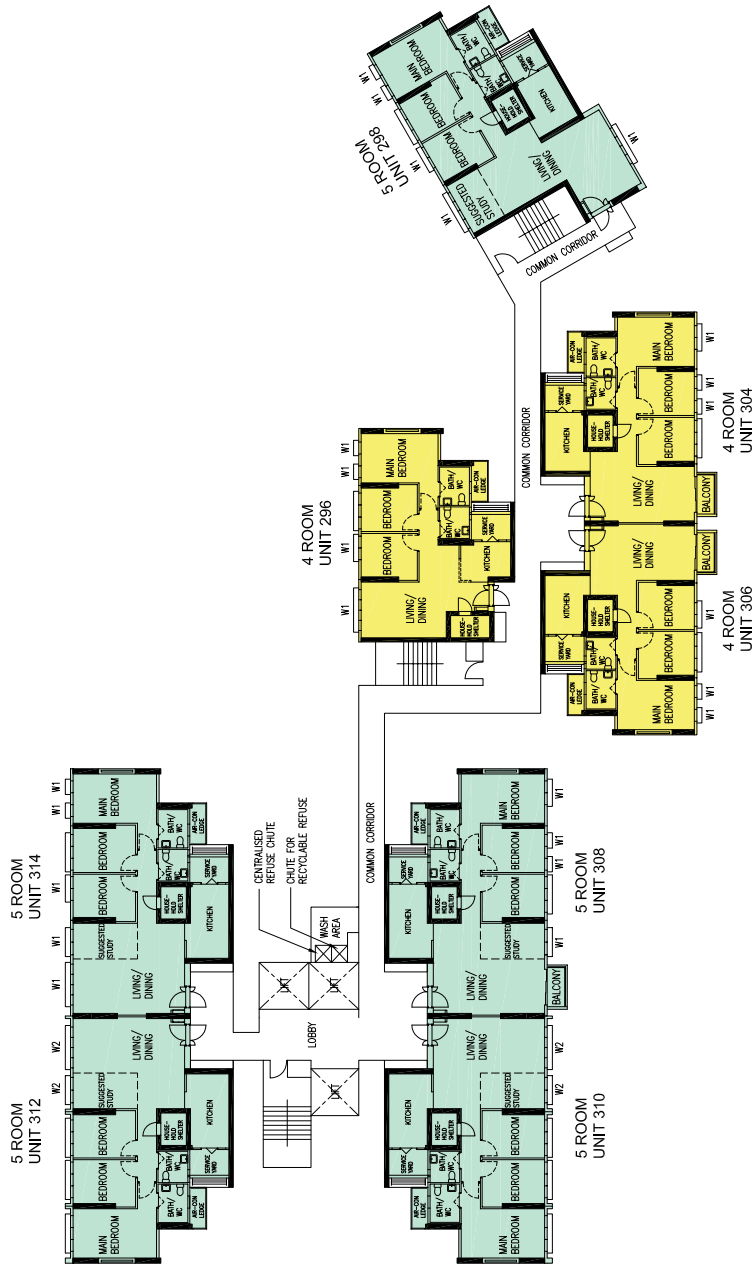

WINDOW LEGEND :
W1 - FULL HEIGHT WINDOW (APPROX. 300mm HIGH PARAPET WALL)
W2 - THREE QUARTER HEIGHT WINDOW (APPROX. 550mm HIGH PARAPET WALL)
UNLESS OTHERWISE INDICATED, ALL WINDOWS WILL BE STANDARD HEIGHT WINDOWS

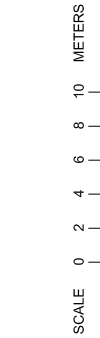

THE COLOURED FLOOR PLAN IS NOT INTENDED TO DEMARCAT THE BOUNDARY OF THE FLAT.

BLOCK 174B
(11TH STOREY FLOOR PLAN)

LEGEND :
4 ROOM
5 ROOM

BLOCK 174B
(12TH STOREY FLOOR PLAN)

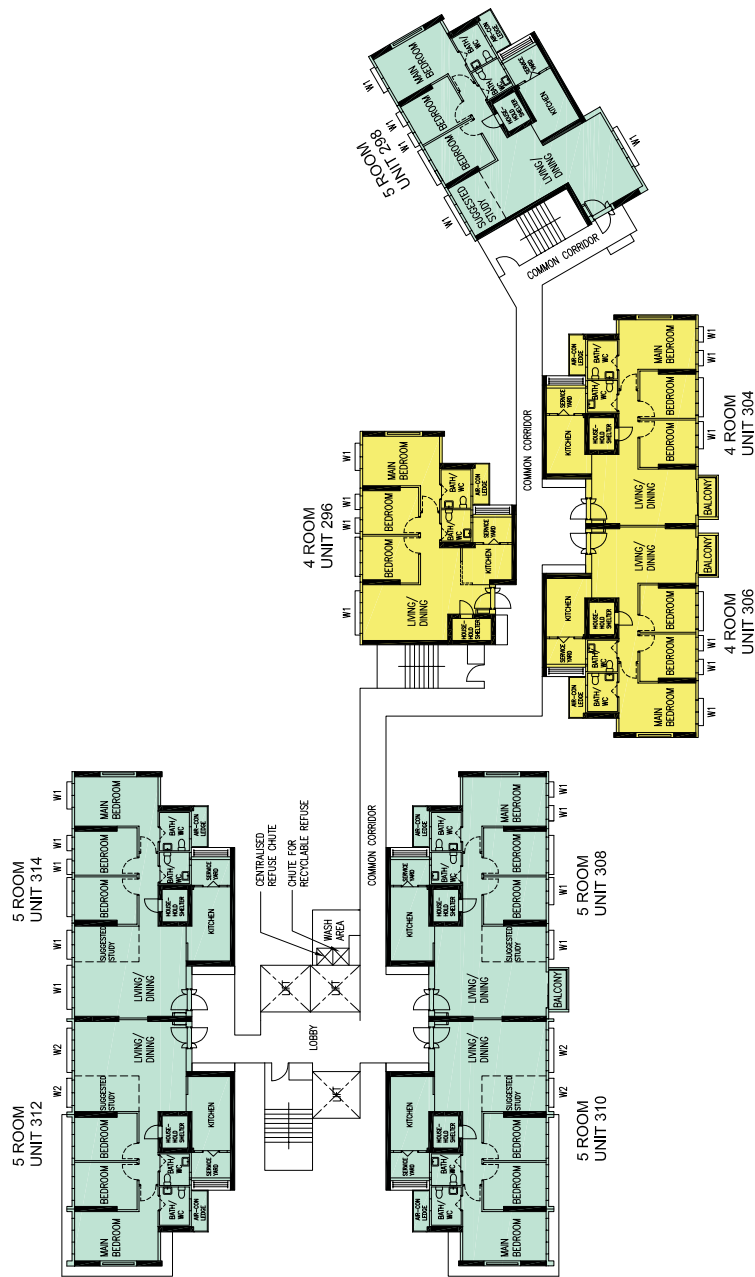

WINDOW LEGEND :
W1 - FULL HEIGHT WINDOW (APPROX. 300mm HIGH PARAPET WALL)
W2 - THREE QUARTER HEIGHT WINDOW (APPROX. 550mm HIGH PARAPET WALL)
UNLESS OTHERWISE INDICATED, ALL WINDOWS WILL BE STANDARD HEIGHT WINDOWS

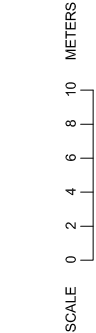

THE COLOURED FLOOR PLAN IS NOT INTENDED TO DEMARCAT THE BOUNDARY OF THE FLAT.



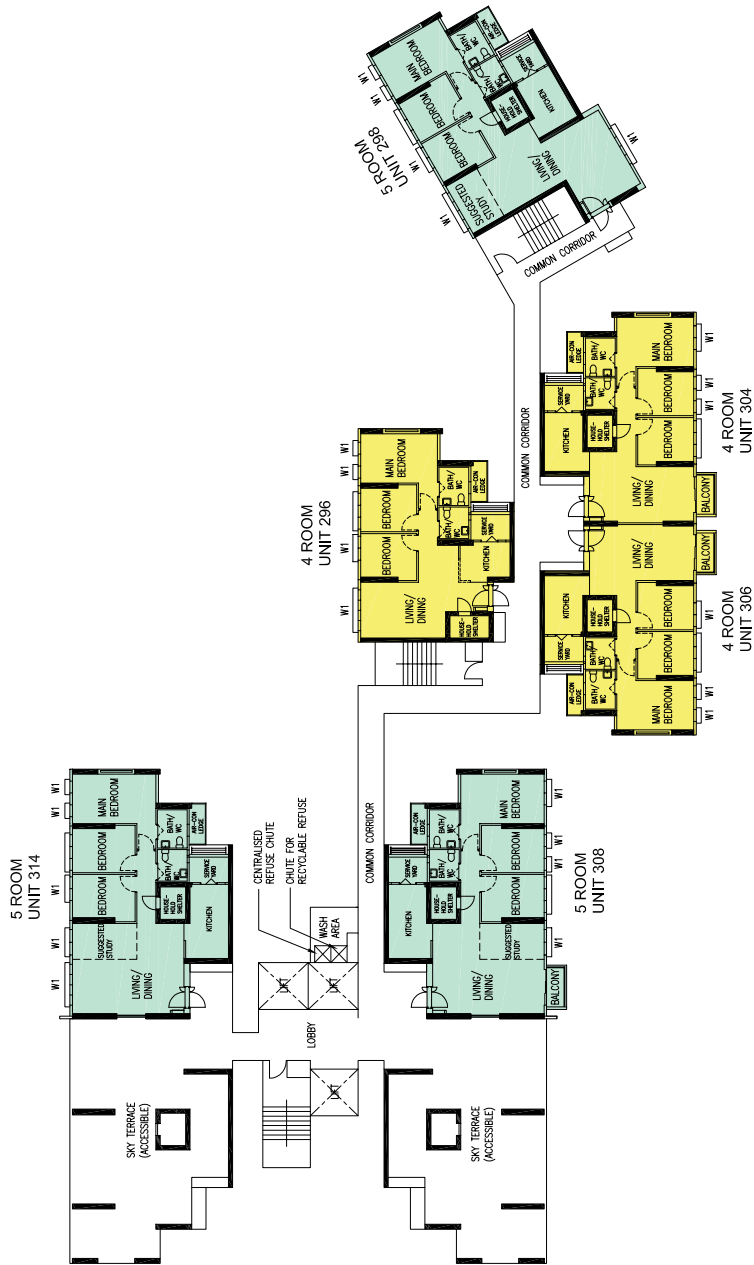

**BLOCK 174B
(13TH STOREY FLOOR PLAN)**

<p>LEGEND :</p> <div style="display: flex; align-items: center;"> <div style="width: 15px; height: 15px; background-color: yellow; margin-right: 5px;"></div> <div>4 ROOM</div> </div> <div style="display: flex; align-items: center;"> <div style="width: 15px; height: 15px; background-color: lightgreen; margin-right: 5px;"></div> <div>5 ROOM</div> </div>	<p>WINDOW LEGEND :</p> <p>W1 - FULL HEIGHT WINDOW (APPROX. 300mm HIGH PARAPET WALL)</p> <p>W2 - THREE QUARTER HEIGHT WINDOW (APPROX. 550mm HIGH PARAPET WALL)</p> <p>UNLESS OTHERWISE INDICATED, ALL WINDOWS WILL BE STANDARD HEIGHT WINDOWS</p>	<p>SCALE 0 2 4 6 8 10 METERS</p>	<p>THE COLOURED FLOOR PLAN IS NOT INTENDED TO DEMARCAT THE BOUNDARY OF THE FLAT.</p>
---	--	----------------------------------	--

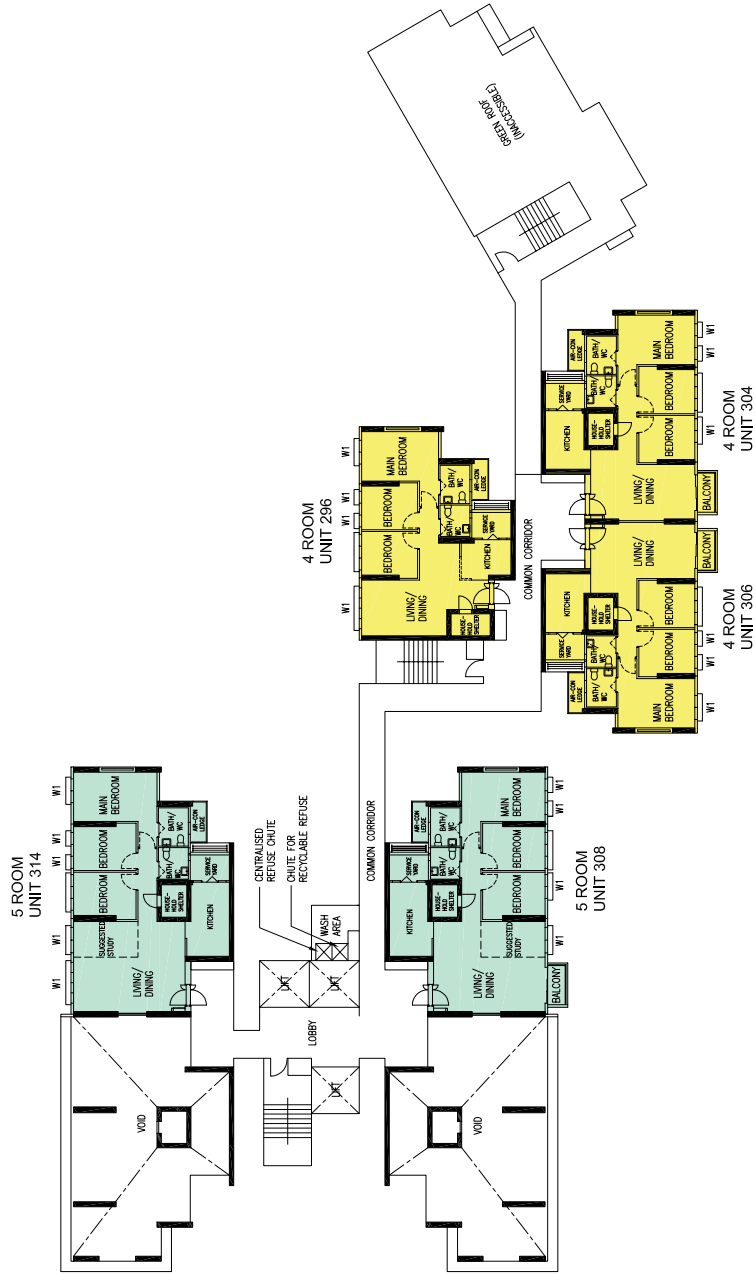

**BLOCK 174B
(14TH STOREY FLOOR PLAN)**

<p>LEGEND :</p> <div style="display: flex; align-items: center;"> <div style="width: 15px; height: 15px; background-color: yellow; margin-right: 5px;"></div> <div>4 ROOM</div> </div> <div style="display: flex; align-items: center;"> <div style="width: 15px; height: 15px; background-color: lightgreen; margin-right: 5px;"></div> <div>5 ROOM</div> </div>	<p>WINDOW LEGEND :</p> <p>W1 - FULL HEIGHT WINDOW (APPROX. 300mm HIGH PARAPET WALL)</p> <p>W2 - THREE QUARTER HEIGHT WINDOW (APPROX. 550mm HIGH PARAPET WALL)</p> <p>UNLESS OTHERWISE INDICATED, ALL WINDOWS WILL BE STANDARD HEIGHT WINDOWS</p>
	<p>SCALE</p> <div style="display: flex; align-items: center;"> <div style="width: 100px; border-bottom: 1px solid black; position: relative;"> <div style="position: absolute; left: 0; top: -5px;">0</div> <div style="position: absolute; left: 20px; top: -5px;">2</div> <div style="position: absolute; left: 40px; top: -5px;">4</div> <div style="position: absolute; left: 60px; top: -5px;">6</div> <div style="position: absolute; left: 80px; top: -5px;">8</div> <div style="position: absolute; left: 100px; top: -5px;">10</div> </div> <p>METERS</p> </div>
	<p>THE COLOURED FLOOR PLAN IS NOT INTENDED TO DEMARCAT THE BOUNDARY OF THE FLAT.</p>

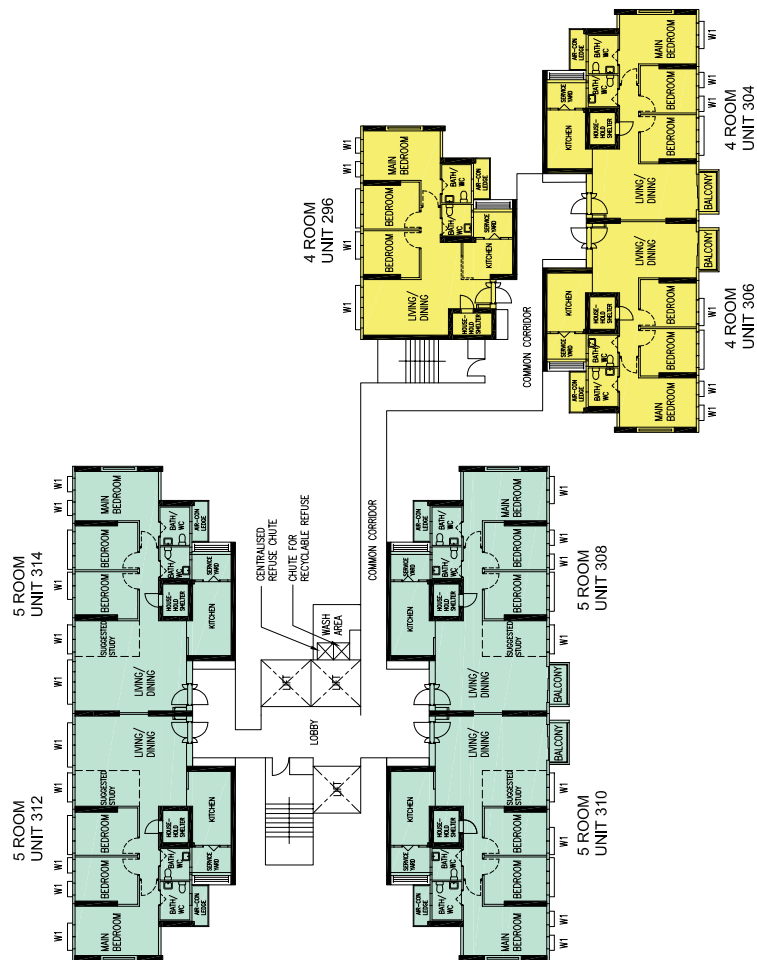

BLOCK 174B (15TH STOREY FLOOR PLAN)

- LEGEND :**
- 4 ROOM
 - 5 ROOM

WINDOW LEGEND :

- W1 - FULL HEIGHT WINDOW (APPROX. 300mm HIGH PARAPET WALL)
- W2 - THREE QUARTER HEIGHT WINDOW (APPROX. 550mm HIGH PARAPET WALL)

UNLESS OTHERWISE INDICATED, ALL WINDOWS WILL BE STANDARD HEIGHT WINDOWS

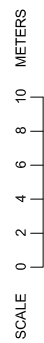

THE COLOURED FLOOR PLAN IS NOT INTENDED TO DEMARCAT THE BOUNDARY OF THE FLAT.

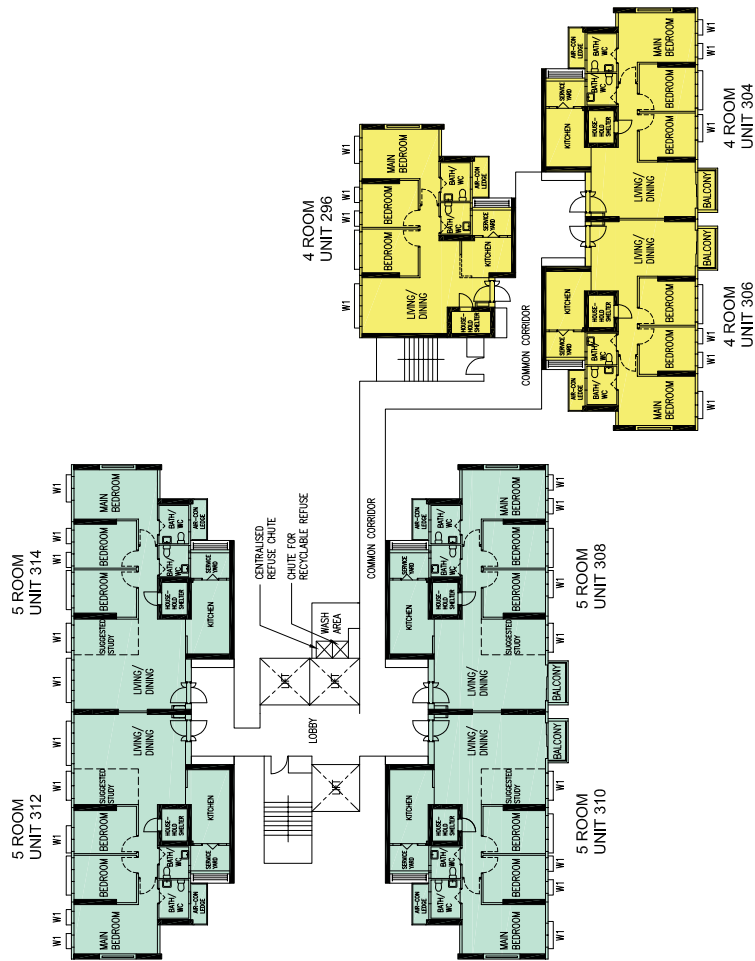

BLOCK 174B (16TH STOREY FLOOR PLAN)

- LEGEND :**
- 4 ROOM
 - 5 ROOM

WINDOW LEGEND :

- W1 - FULL HEIGHT WINDOW (APPROX. 300mm HIGH PARAPET WALL)
- W2 - THREE QUARTER HEIGHT WINDOW (APPROX. 550mm HIGH PARAPET WALL)

UNLESS OTHERWISE INDICATED, ALL WINDOWS WILL BE STANDARD HEIGHT WINDOWS

SCALE 0 2 4 6 8 10 METERS

THE COLOURED FLOOR PLAN IS NOT INTENDED TO DEMARCAT THE BOUNDARY OF THE FLAT.

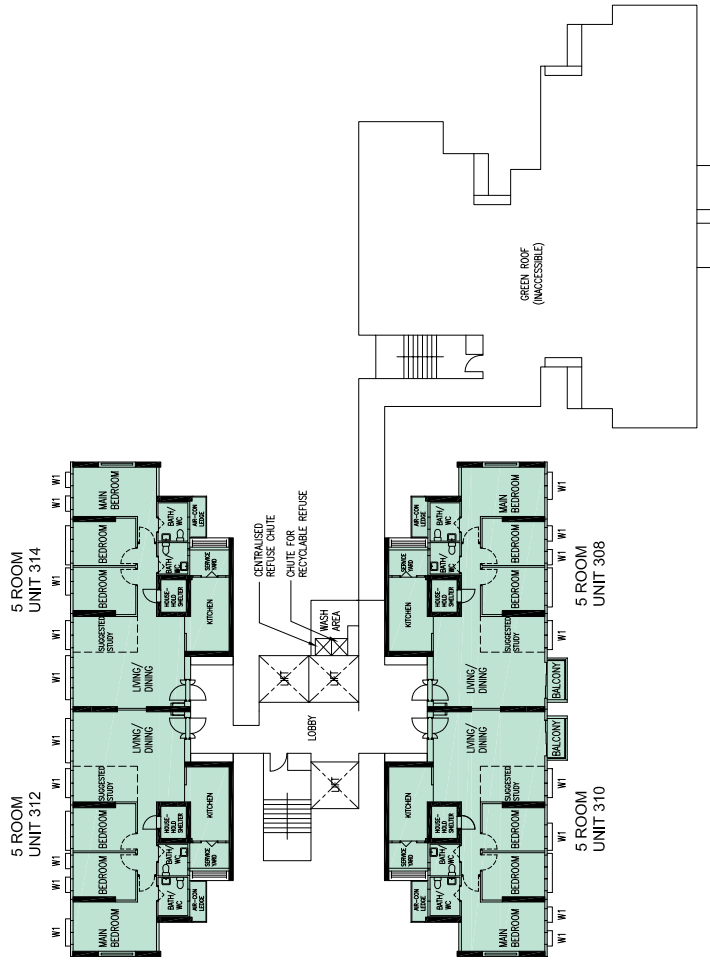

**BLOCK 174B
(17TH STOREY FLOOR PLAN)**

<p>LEGEND :</p> <div style="display: flex; align-items: center;"> <div style="width: 15px; height: 15px; background-color: #90EE90; border: 1px solid black; margin-right: 5px;"></div> 5 ROOM </div>	<p>WINDOW LEGEND :</p> <p>W1 - FULL HEIGHT WINDOW (APPROX. 300mm HIGH PARAPET WALL)</p> <p>W2 - THREE QUARTER HEIGHT WINDOW (APPROX. 550mm HIGH PARAPET WALL)</p> <p>UNLESS OTHERWISE INDICATED, ALL WINDOWS WILL BE STANDARD HEIGHT WINDOWS</p>	<div style="text-align: center;"> <p>SCALE</p> <p>0 2 4 6 8 10 METERS</p> </div>	<p>THE COLOURED FLOOR PLAN IS NOT INTENDED TO DEMARCAT THE BOUNDARY OF THE FLAT.</p>
---	--	--	--

BLOCK 174B
(18TH STOREY FLOOR PLAN)

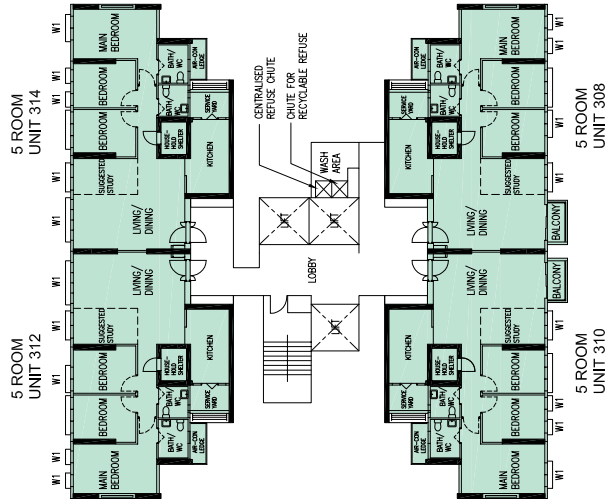

<p>LEGEND :</p> <div style="display: flex; align-items: center;"> <div style="width: 15px; height: 15px; background-color: #c8e6c9; border: 1px solid black; margin-right: 5px;"></div> <p>5 ROOM</p> </div>	<p>WINDOW LEGEND :</p> <p>W1 - FULL HEIGHT WINDOW (APPROX. 300mm HIGH PARAPET WALL)</p> <p>W2 - THREE QUARTER HEIGHT WINDOW (APPROX. 550mm HIGH PARAPET WALL)</p> <p>UNLESS OTHERWISE INDICATED, ALL WINDOWS WILL BE STANDARD HEIGHT WINDOWS</p>	<div style="text-align: center;"> <p>SCALE</p> <p>0 2 4 6 8 10 METERS</p> </div>	<p>THE COLOURED FLOOR PLAN IS NOT INTENDED TO DEMARCATATE THE BOUNDARY OF THE FLAT.</p>
--	--	--	---



**BLOCK 175A
(2ND STOREY FLOOR PLAN)**

<p>LEGEND :</p> <div style="display: flex; align-items: center;"> <div style="width: 15px; height: 15px; background-color: yellow; margin-right: 5px;"></div> <div>4 ROOM</div> </div> <div style="display: flex; align-items: center; margin-top: 5px;"> <div style="width: 15px; height: 15px; background-color: lightgreen; margin-right: 5px;"></div> <div>5 ROOM</div> </div>	<p>WINDOW LEGEND :</p> <p>W1 - FULL HEIGHT WINDOW (APPROX. 300mm HIGH PARAPET WALL)</p> <p>W2 - THREE QUARTER HEIGHT WINDOW (APPROX. 550mm HIGH PARAPET WALL)</p> <p>UNLESS OTHERWISE INDICATED, ALL WINDOWS WILL BE STANDARD HEIGHT WINDOWS</p>	<div style="text-align: center;"> <p>SCALE</p> <p>0 2 4 6 8 10 METERS</p> </div>	<p>THE COLOURED FLOOR PLAN IS NOT INTENDED TO DEMARCATATE THE BOUNDARY OF THE FLAT.</p>
---	---	--	---

BLOCK 175A
(3RD STOREY FLOOR PLAN)



- LEGEND :
- 4 ROOM
 - 5 ROOM

WINDOW LEGEND :

- W1 - FULL HEIGHT WINDOW (APPROX. 300mm HIGH PARAPET WALL)
- W2 - THREE QUARTER HEIGHT WINDOW (APPROX. 550mm HIGH PARAPET WALL)

UNLESS OTHERWISE INDICATED, ALL WINDOWS WILL BE STANDARD HEIGHT WINDOWS

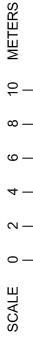

THE COLOURED FLOOR PLAN IS NOT INTENDED TO DEMARCATATE THE BOUNDARY OF THE FLAT.

BLOCK 175A
(4TH STOREY FLOOR PLAN)



<p>LEGEND :</p> <div data-bbox="1385 2013 1445 2103"> <div></div> 4 ROOM </div> <div data-bbox="1422 2013 1445 2103"> <div></div> 5 ROOM </div>	<p>WINDOW LEGEND :</p> <p>W1 - FULL HEIGHT WINDOW (APPROX. 300mm HIGH PARAPET WALL)</p> <p>W2 - THREE QUARTER HEIGHT WINDOW (APPROX. 550mm HIGH PARAPET WALL)</p> <p>UNLESS OTHERWISE INDICATED, ALL WINDOWS WILL BE STANDARD HEIGHT WINDOWS</p>	<div data-bbox="1414 499 1445 831"> <p>SCALE</p> <p>0 2 4 6 8 10 METERS</p> </div>	<p>THE COLOURED FLOOR PLAN IS NOT INTENDED TO DEMARCATATE THE BOUNDARY OF THE FLAT.</p>
---	--	--	---

BLOCK 175A
(5TH AND 7TH STOREY FLOOR PLAN)



LEGEND :

4 ROOM

5 ROOM

WINDOW LEGEND :

W1 - FULL HEIGHT WINDOW (APPROX. 300mm HIGH PARAPET WALL)

W2 - THREE QUARTER HEIGHT WINDOW (APPROX. 550mm HIGH PARAPET WALL)

UNLESS OTHERWISE INDICATED, ALL WINDOWS WILL BE STANDARD HEIGHT WINDOWS

SCALE 0 2 4 6 8 10 METERS

THE COLOURED FLOOR PLAN IS NOT INTENDED TO DEMARCATATE THE BOUNDARY OF THE FLAT.

BLOCK 175A
(6TH STOREY FLOOR PLAN)



<p>LEGEND :</p> <div><div>4 ROOM</div><div>5 ROOM</div></div>	<p>WINDOW LEGEND :</p> <p>W1 - FULL HEIGHT WINDOW (APPROX. 300mm HIGH PARAPET WALL)</p> <p>W2 - THREE QUARTER HEIGHT WINDOW (APPROX. 550mm HIGH PARAPET WALL)</p> <p>UNLESS OTHERWISE INDICATED, ALL WINDOWS WILL BE STANDARD HEIGHT WINDOWS</p>	<p>SCALE 0 2 4 6 8 10 METERS</p>	<p>THE COLOURED FLOOR PLAN IS NOT INTENDED TO DEMARCATATE THE BOUNDARY OF THE FLAT.</p>
---	--	----------------------------------	---

BLOCK 175A
(8TH STOREY FLOOR PLAN)



<p>LEGEND :</p> <div> <div>4 ROOM</div> <div>5 ROOM</div> </div>	<p>WINDOW LEGEND :</p> <p>W1 - FULL HEIGHT WINDOW (APPROX. 300mm HIGH PARAPET WALL)</p> <p>W2 - THREE QUARTER HEIGHT WINDOW (APPROX. 550mm HIGH PARAPET WALL)</p> <p>UNLESS OTHERWISE INDICATED, ALL WINDOWS WILL BE STANDARD HEIGHT WINDOWS</p>
	<p>SCALE 0 2 4 6 8 10 METERS</p>
	<p>THE COLOURED FLOOR PLAN IS NOT INTENDED TO DEMARCATATE THE BOUNDARY OF THE FLAT.</p>

BLOCK 175A
(9TH AND 11TH STOREY FLOOR PLAN)



<p>LEGEND :</p> <div><div>4 ROOM</div><div>5 ROOM</div></div>	<p>WINDOW LEGEND :</p> <p>W1 - FULL HEIGHT WINDOW (APPROX. 300mm HIGH PARAPET WALL)</p> <p>W2 - THREE QUARTER HEIGHT WINDOW (APPROX. 550mm HIGH PARAPET WALL)</p> <p>UNLESS OTHERWISE INDICATED, ALL WINDOWS WILL BE STANDARD HEIGHT WINDOWS</p>	<p>SCALE 0 2 4 6 8 10 METERS</p>	<p>THE COLOURED FLOOR PLAN IS NOT INTENDED TO DEMARCATATE THE BOUNDARY OF THE FLAT.</p>
---	--	----------------------------------	---

BLOCK 175A
(10TH STOREY FLOOR PLAN)



<p>LEGEND :</p> <div><div>4 ROOM</div><div>5 ROOM</div></div>	<p>WINDOW LEGEND :</p> <p>W1 - FULL HEIGHT WINDOW (APPROX. 300mm HIGH PARAPET WALL)</p> <p>W2 - THREE QUARTER HEIGHT WINDOW (APPROX. 550mm HIGH PARAPET WALL)</p> <p>UNLESS OTHERWISE INDICATED, ALL WINDOWS WILL BE STANDARD HEIGHT WINDOWS</p>	<p>SCALE 0 2 4 6 8 10 METERS</p>	<p>THE COLOURED FLOOR PLAN IS NOT INTENDED TO DEMARCATTE THE BOUNDARY OF THE FLAT.</p>
---	--	----------------------------------	--

BLOCK 175A
(12TH STOREY FLOOR PLAN)



<p>LEGEND :</p> <div><div>4 ROOM</div><div>5 ROOM</div></div>	<p>WINDOW LEGEND :</p> <p>W1 - FULL HEIGHT WINDOW (APPROX. 300mm HIGH PARAPET WALL)</p> <p>W2 - THREE QUARTER HEIGHT WINDOW (APPROX. 550mm HIGH PARAPET WALL)</p> <p>UNLESS OTHERWISE INDICATED, ALL WINDOWS WILL BE STANDARD HEIGHT WINDOWS</p>	<p>SCALE 0 2 4 6 8 10 METERS</p>	<p>THE COLOURED FLOOR PLAN IS NOT INTENDED TO DEMARCATATE THE BOUNDARY OF THE FLAT.</p>
---	--	----------------------------------	---

BLOCK 175A
(13TH STOREY FLOOR PLAN)



THE COLOURED FLOOR PLAN IS
NOT INTENDED TO DEMARCAT
THE BOUNDARY OF THE FLAT.

SCALE 0 2 4 6 8 10 METERS

WINDOW LEGEND :
W1 - FULL HEIGHT WINDOW (APPROX. 300mm HIGH PARAPET WALL)
W2 - THREE QUARTER HEIGHT WINDOW (APPROX. 550mm HIGH PARAPET WALL)
UNLESS OTHERWISE INDICATED, ALL WINDOWS WILL BE STANDARD HEIGHT WINDOWS

LEGEND :
4 ROOM
5 ROOM

BLOCK 175A
(14TH STOREY FLOOR PLAN)



<p>LEGEND :</p> <p>4 ROOM</p> <p>5 ROOM</p>	<p>WINDOW LEGEND :</p> <p>W1 - FULL HEIGHT WINDOW (APPROX. 300mm HIGH PARAPET WALL)</p> <p>W2 - THREE QUARTER HEIGHT WINDOW (APPROX. 550mm HIGH PARAPET WALL)</p> <p>UNLESS OTHERWISE INDICATED, ALL WINDOWS WILL BE STANDARD HEIGHT WINDOWS</p>
	<p>SCALE 0 2 4 6 8 10 METERS</p>
	<p>THE COLOURED FLOOR PLAN IS NOT INTENDED TO DEMARCATATE THE BOUNDARY OF THE FLAT.</p>

BLOCK 175A
(15TH STOREY FLOOR PLAN)



<p>LEGEND :</p> <div><div>4 ROOM</div><div>5 ROOM</div></div>	<p>WINDOW LEGEND :</p> <p>W1 - FULL HEIGHT WINDOW (APPROX. 300mm HIGH PARAPET WALL)</p> <p>W2 - THREE QUARTER HEIGHT WINDOW (APPROX. 550mm HIGH PARAPET WALL)</p> <p>UNLESS OTHERWISE INDICATED, ALL WINDOWS WILL BE STANDARD HEIGHT WINDOWS</p>	<p>SCALE 0 2 4 6 8 10 METERS</p>	<p>THE COLOURED FLOOR PLAN IS NOT INTENDED TO DEMARCAT THE BOUNDARY OF THE FLAT.</p>
---	--	----------------------------------	--

BLOCK 175A
(16TH STOREY FLOOR PLAN)



WINDOW LEGEND :

W1 - FULL HEIGHT WINDOW (APPROX. 300mm HIGH PARAPET WALL)

W2 - THREE QUARTER HEIGHT WINDOW (APPROX. 550mm HIGH PARAPET WALL)

UNLESS OTHERWISE INDICATED, ALL WINDOWS WILL BE STANDARD HEIGHT WINDOWS

LEGEND :

4 ROOM

5 ROOM

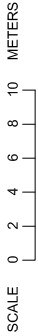

THE COLOURED FLOOR PLAN IS NOT INTENDED TO DEMARCAT THE BOUNDARY OF THE FLAT.

BLOCK 175A
(17TH STOREY FLOOR PLAN)



<p>LEGEND :</p> <div><div>4 ROOM</div><div>5 ROOM</div></div>	<p>WINDOW LEGEND :</p> <p>W1 - FULL HEIGHT WINDOW (APPROX. 300mm HIGH PARAPET WALL)</p> <p>W2 - THREE QUARTER HEIGHT WINDOW (APPROX. 550mm HIGH PARAPET WALL)</p> <p>UNLESS OTHERWISE INDICATED, ALL WINDOWS WILL BE STANDARD HEIGHT WINDOWS</p>	<p>SCALE</p> <div><div>0</div><div>2</div><div>4</div><div>6</div><div>8</div><div>10</div></div> <p>METERS</p>	<p>THE COLOURED FLOOR PLAN IS NOT INTENDED TO DEMARCATATE THE BOUNDARY OF THE FLAT.</p>
---	--	---	---

BLOCK 175A
(18TH STOREY FLOOR PLAN)



WINDOW LEGEND :
W1 - FULL HEIGHT WINDOW (APPROX. 300mm HIGH PARAPET WALL)
W2 - THREE QUARTER HEIGHT WINDOW (APPROX. 550mm HIGH PARAPET WALL)
UNLESS OTHERWISE INDICATED, ALL WINDOWS WILL BE STANDARD HEIGHT WINDOWS

LEGEND :
4 ROOM
5 ROOM

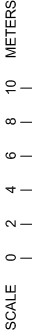

THE COLOURED FLOOR PLAN IS NOT INTENDED TO DEMARCATATE THE BOUNDARY OF THE FLAT.

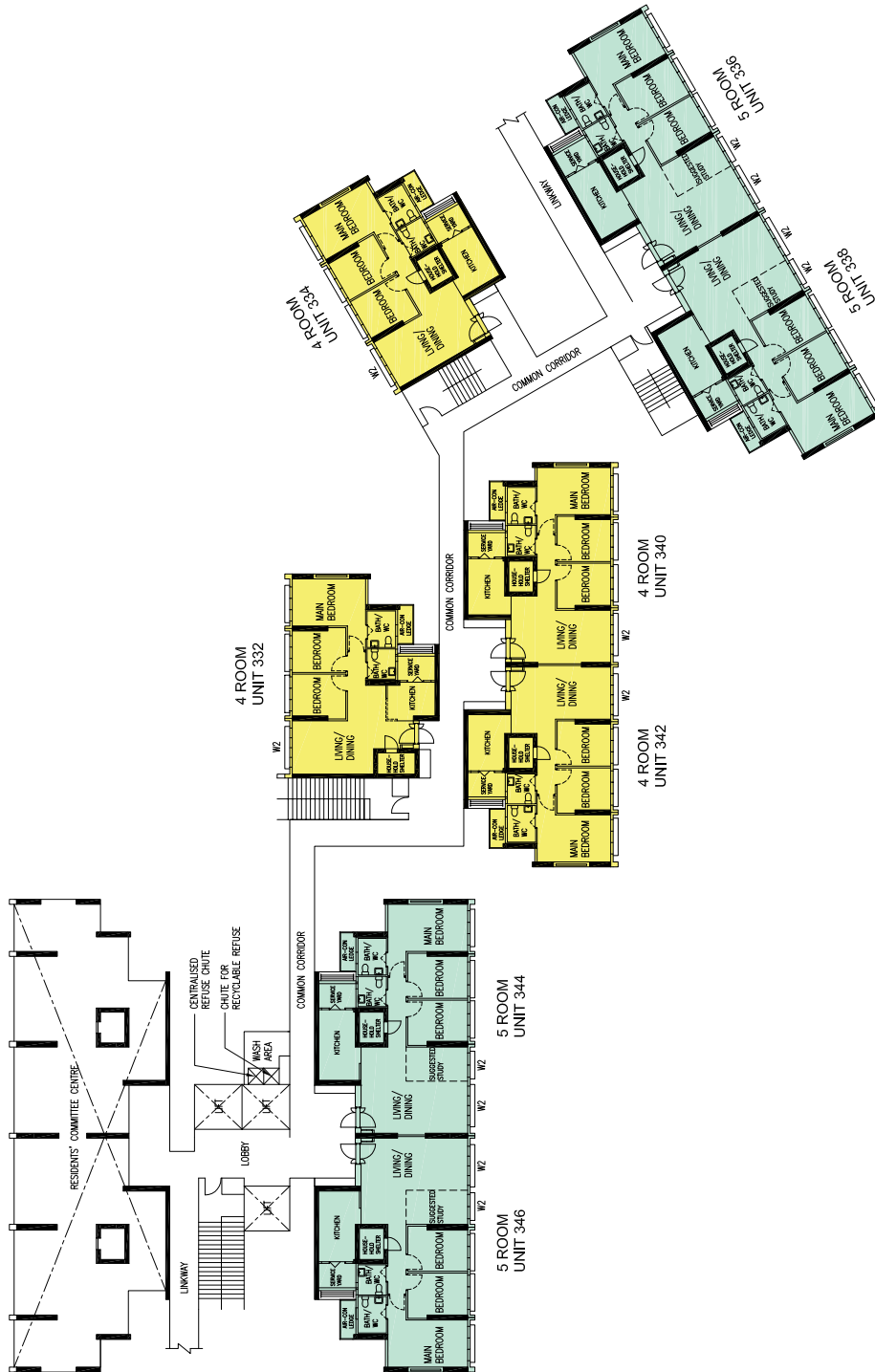

BLOCK 175B (2ND STOREY FLOOR PLAN)

LEGEND :

- 4 ROOM
- 5 ROOM

WINDOW LEGEND :

- W1 - FULL HEIGHT WINDOW (APPROX. 300mm HIGH PARAPET WALL)
- W2 - THREE QUARTER HEIGHT WINDOW (APPROX. 550mm HIGH PARAPET WALL)
- UNLESS OTHERWISE INDICATED, ALL WINDOWS WILL BE STANDARD HEIGHT WINDOWS

THE COLOURED FLOOR PLAN IS NOT INTENDED TO DEMARCAT THE BOUNDARY OF THE FLAT.

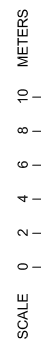



**BLOCK 175B
(3RD STOREY FLOOR PLAN)**

<p>LEGEND :</p> <div style="display: flex; align-items: center;"> <div style="width: 15px; height: 15px; background-color: yellow; margin-right: 5px;"></div> <div>4 ROOM</div> </div> <div style="display: flex; align-items: center;"> <div style="width: 15px; height: 15px; background-color: #90EE90; margin-right: 5px;"></div> <div>5 ROOM</div> </div>	<p>WINDOW LEGEND :</p> <p>W1 - FULL HEIGHT WINDOW (APPROX. 300mm HIGH PARAPET WALL)</p> <p>W2 - THREE QUARTER HEIGHT WINDOW (APPROX. 550mm HIGH PARAPET WALL)</p> <p>UNLESS OTHERWISE INDICATED, ALL WINDOWS WILL BE STANDARD HEIGHT WINDOWS</p>
	<p>SCALE</p> <div style="display: flex; align-items: center;"> <div style="width: 100px; border-bottom: 1px solid black; position: relative;"> 0 2 4 6 8 10 </div> <p>METERS</p> </div>
	<p>THE COLOURED FLOOR PLAN IS NOT INTENDED TO DEMARCAT THE BOUNDARY OF THE FLAT.</p>



**BLOCK 175B
(4TH STOREY FLOOR PLAN)**

LEGEND :

- 4 ROOM
- 5 ROOM

WINDOW LEGEND :

- W1 - FULL HEIGHT WINDOW (APPROX. 300mm HIGH PARAPET WALL)
- W2 - THREE QUARTER HEIGHT WINDOW (APPROX. 550mm HIGH PARAPET WALL)

UNLESS OTHERWISE INDICATED, ALL WINDOWS WILL BE STANDARD HEIGHT WINDOWS

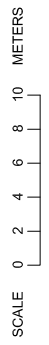

THE COLOURED FLOOR PLAN IS NOT INTENDED TO DEMARCAT THE BOUNDARY OF THE FLAT.



**BLOCK 175B
(5TH AND 7TH STOREY FLOOR PLAN)**

<p>THE COLOURED FLOOR PLAN IS NOT INTENDED TO DEMARCAT THE BOUNDARY OF THE FLAT.</p>	<p>SCALE 0 2 4 6 8 10 METERS</p>	<p>WINDOW LEGEND :</p> <p>W1 - FULL HEIGHT WINDOW (APPROX. 300mm HIGH PARAPET WALL)</p> <p>W2 - THREE QUARTER HEIGHT WINDOW (APPROX. 550mm HIGH PARAPET WALL)</p> <p>UNLESS OTHERWISE INDICATED, ALL WINDOWS WILL BE STANDARD HEIGHT WINDOWS</p>	<p>LEGEND :</p> <p>4 ROOM</p> <p>5 ROOM</p>
--	----------------------------------	--	---



**BLOCK 175B
(6TH STOREY FLOOR PLAN)**

<p>LEGEND :</p> <div style="display: flex; align-items: center;"> <div style="width: 15px; height: 15px; background-color: yellow; margin-right: 5px;"></div> <div>4 ROOM</div> </div> <div style="display: flex; align-items: center; margin-top: 5px;"> <div style="width: 15px; height: 15px; background-color: lightgreen; margin-right: 5px;"></div> <div>5 ROOM</div> </div>	<p>WINDOW LEGEND :</p> <p>W1 - FULL HEIGHT WINDOW (APPROX. 300mm HIGH PARAPET WALL)</p> <p>W2 - THREE QUARTER HEIGHT WINDOW (APPROX. 550mm HIGH PARAPET WALL)</p> <p>UNLESS OTHERWISE INDICATED, ALL WINDOWS WILL BE STANDARD HEIGHT WINDOWS</p>	<p>THE COLOURED FLOOR PLAN IS NOT INTENDED TO DEMARCAT THE BOUNDARY OF THE FLAT.</p> <div style="text-align: center;"> <p>SCALE</p> <p>0 2 4 6 8 10 METERS</p> </div>
---	---	---



**BLOCK 175B
(8TH STOREY FLOOR PLAN)**

LEGEND :

4 ROOM

5 ROOM

WINDOW LEGEND :

W1 - FULL HEIGHT WINDOW (APPROX. 300mm HIGH PARAPET WALL)

W2 - THREE QUARTER HEIGHT WINDOW (APPROX. 550mm HIGH PARAPET WALL)

UNLESS OTHERWISE INDICATED, ALL WINDOWS WILL BE STANDARD HEIGHT WINDOWS

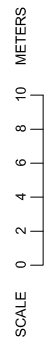

THE COLOURED FLOOR PLAN IS NOT INTENDED TO DEMARCAT THE BOUNDARY OF THE FLAT.

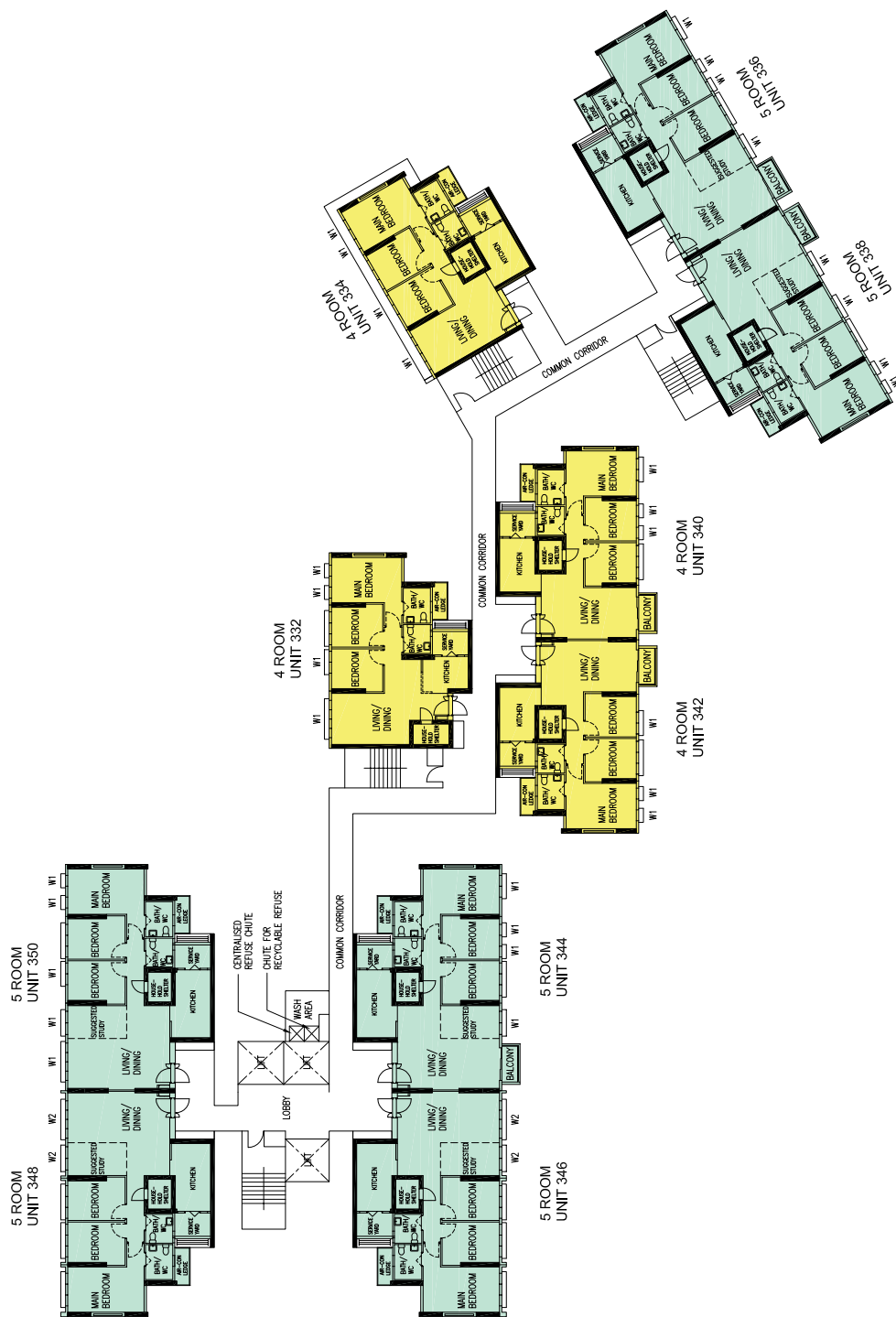

**BLOCK 175B
(9TH STOREY FLOOR PLAN)**

<p>LEGEND :</p> <div style="display: flex; align-items: center;"> <div style="width: 15px; height: 15px; background-color: yellow; margin-right: 5px;"></div> <div>4 ROOM</div> </div> <div style="display: flex; align-items: center; margin-top: 5px;"> <div style="width: 15px; height: 15px; background-color: #90EE90; margin-right: 5px;"></div> <div>5 ROOM</div> </div>	<p>WINDOW LEGEND :</p> <p>W1 - FULL HEIGHT WINDOW (APPROX. 300mm HIGH PARAPET WALL)</p> <p>W2 - THREE QUARTER HEIGHT WINDOW (APPROX. 550mm HIGH PARAPET WALL)</p> <p>UNLESS OTHERWISE INDICATED, ALL WINDOWS WILL BE STANDARD HEIGHT WINDOWS</p>	<p>THE COLOURED FLOOR PLAN IS NOT INTENDED TO DEMARCATATE THE BOUNDARY OF THE FLAT.</p> <div style="text-align: center;"> <p>SCALE</p> <p>0 2 4 6 8 10 METERS</p> </div>
--	---	--

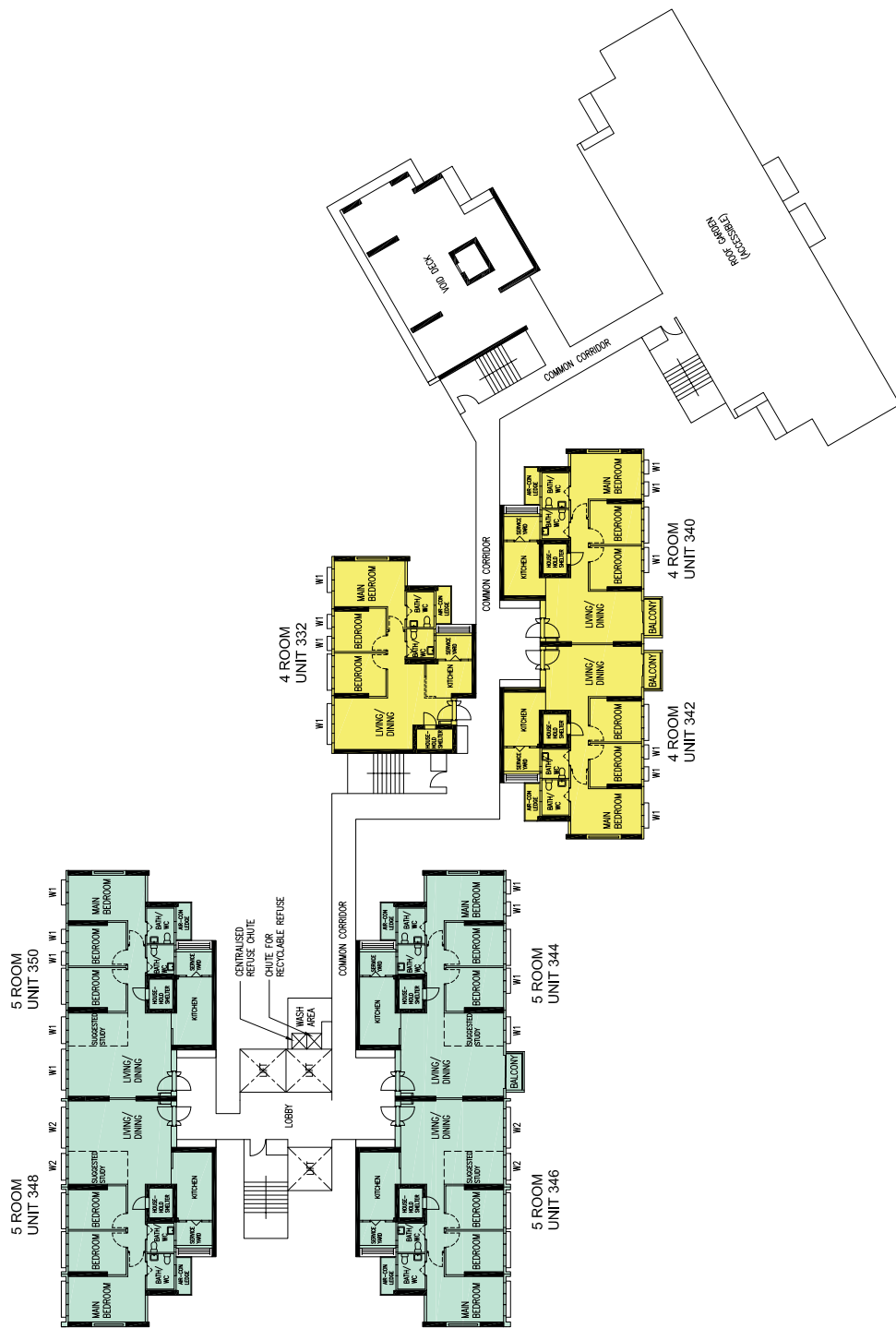

**BLOCK 175B
(10TH STOREY FLOOR PLAN)**

<p>LEGEND :</p> <div style="display: flex; align-items: center;"> <div style="width: 15px; height: 15px; background-color: yellow; border: 1px solid black; margin-right: 5px;"></div> <div>4 ROOM</div> </div> <div style="display: flex; align-items: center; margin-top: 5px;"> <div style="width: 15px; height: 15px; background-color: lightgreen; border: 1px solid black; margin-right: 5px;"></div> <div>5 ROOM</div> </div>	<p>WINDOW LEGEND :</p> <p>W1 - FULL HEIGHT WINDOW (APPROX. 300mm HIGH PARAPET WALL)</p> <p>W2 - THREE QUARTER HEIGHT WINDOW (APPROX. 550mm HIGH PARAPET WALL)</p> <p>UNLESS OTHERWISE INDICATED, ALL WINDOWS WILL BE STANDARD HEIGHT WINDOWS</p>	<p>THE COLOURED FLOOR PLAN IS NOT INTENDED TO DEMARCATATE THE BOUNDARY OF THE FLAT.</p> <div style="text-align: center;"> <p>SCALE</p> <p>0 2 4 6 8 10 METERS</p> </div>
---	---	--

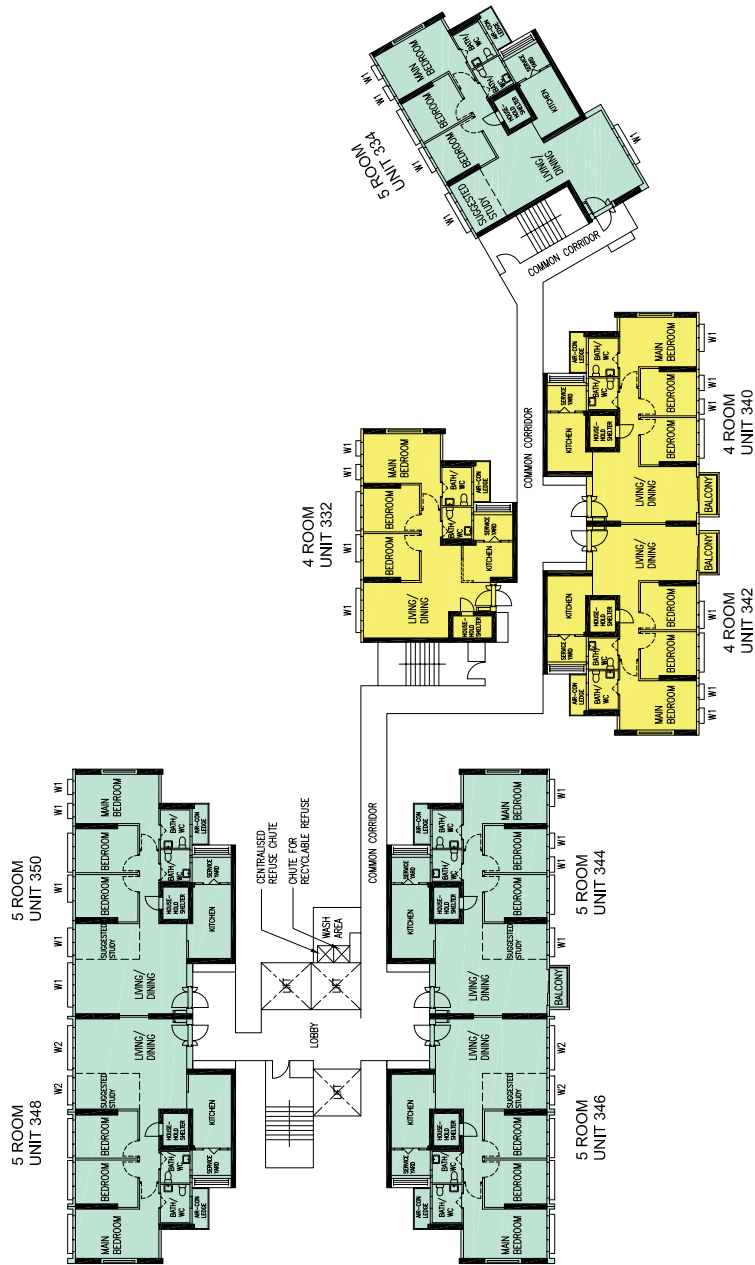

**BLOCK 175B
(11TH STOREY FLOOR PLAN)**

LEGEND :

- 4 ROOM
- 5 ROOM

WINDOW LEGEND :

- W1 - FULL HEIGHT WINDOW (APPROX. 300mm HIGH PARAPET WALL)
- W2 - THREE QUARTER HEIGHT WINDOW (APPROX. 550mm HIGH PARAPET WALL)

UNLESS OTHERWISE INDICATED, ALL WINDOWS WILL BE STANDARD HEIGHT WINDOWS

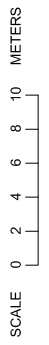

THE COLOURED FLOOR PLAN IS NOT INTENDED TO DEMARCAT THE BOUNDARY OF THE FLAT.

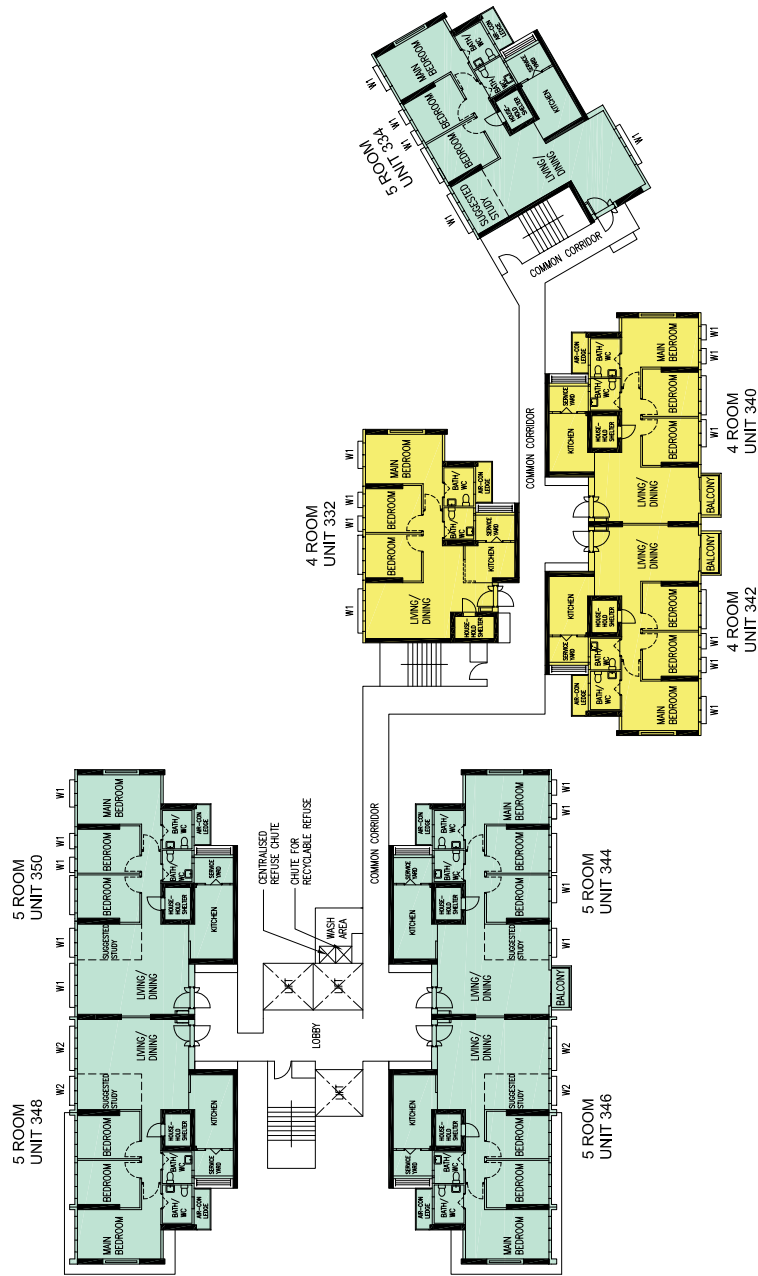

**BLOCK 175B
(12TH STOREY FLOOR PLAN)**

<p>LEGEND :</p> <div style="display: flex; align-items: center;"> <div style="width: 15px; height: 15px; background-color: yellow; margin-right: 5px;"></div> <div>4 ROOM</div> </div> <div style="display: flex; align-items: center;"> <div style="width: 15px; height: 15px; background-color: lightgreen; margin-right: 5px;"></div> <div>5 ROOM</div> </div>	<p>WINDOW LEGEND :</p> <p>W1 - FULL HEIGHT WINDOW (APPROX. 300mm HIGH PARAPET WALL)</p> <p>W2 - THREE QUARTER HEIGHT WINDOW (APPROX. 550mm HIGH PARAPET WALL)</p> <p>UNLESS OTHERWISE INDICATED, ALL WINDOWS WILL BE STANDARD HEIGHT WINDOWS</p>
	<p>SCALE</p> <div style="display: flex; align-items: center;"> <div style="width: 100px; border-bottom: 1px solid black; position: relative;"> 0 2 4 6 8 10 </div> <p>METERS</p> </div>
	<p>THE COLOURED FLOOR PLAN IS NOT INTENDED TO DEMARCAT THE BOUNDARY OF THE FLAT.</p>

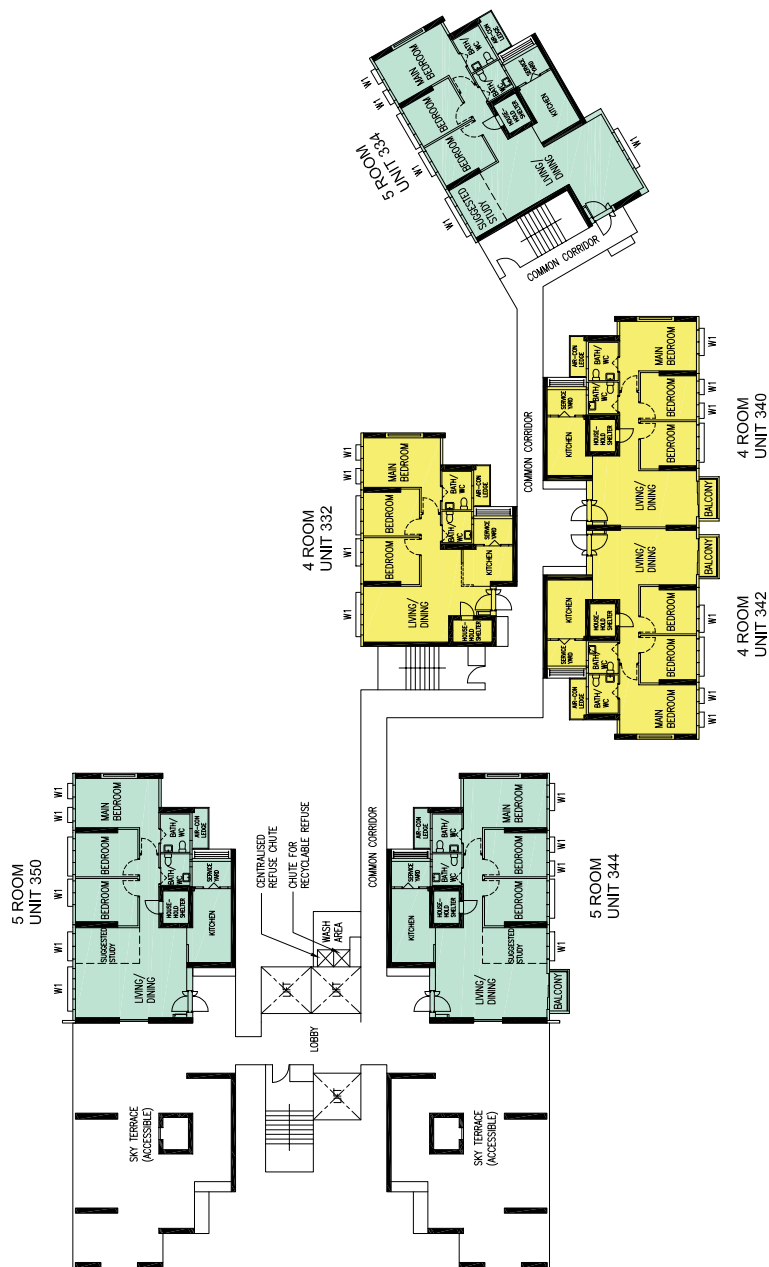

**BLOCK 175B
(13TH STOREY FLOOR PLAN)**

- LEGEND :**
- 4 ROOM
 - 5 ROOM

WINDOW LEGEND :

- W1 - FULL HEIGHT WINDOW (APPROX. 300mm HIGH PARAPET WALL)
- W2 - THREE QUARTER HEIGHT WINDOW (APPROX. 550mm HIGH PARAPET WALL)

UNLESS OTHERWISE INDICATED, ALL WINDOWS WILL BE STANDARD HEIGHT WINDOWS



THE COLOURED FLOOR PLAN IS NOT INTENDED TO DEMARCAT THE BOUNDARY OF THE FLAT.

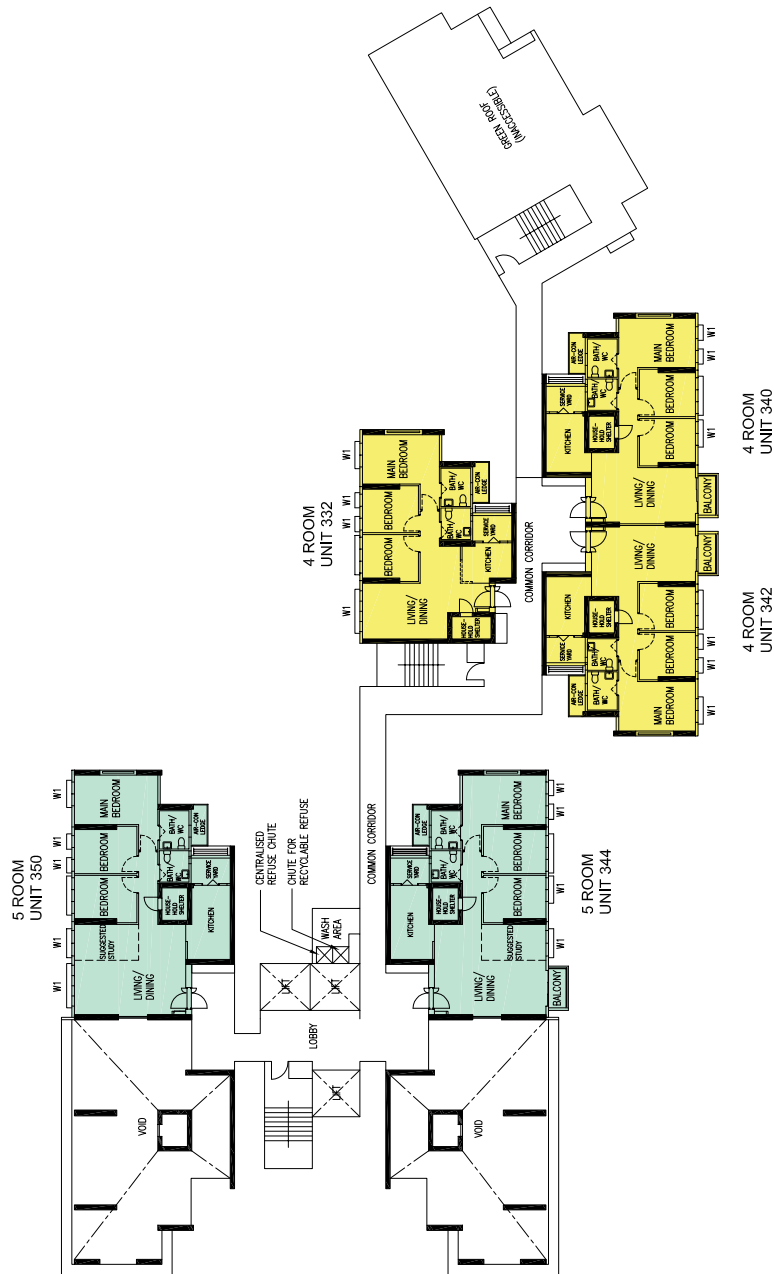

**BLOCK 175B
(14TH STOREY FLOOR PLAN)**

<p>LEGEND :</p> <div style="display: flex; align-items: center;"> <div style="width: 15px; height: 15px; background-color: yellow; margin-right: 5px;"></div> <div>4 ROOM</div> </div> <div style="display: flex; align-items: center;"> <div style="width: 15px; height: 15px; background-color: lightgreen; margin-right: 5px;"></div> <div>5 ROOM</div> </div>	<p>WINDOW LEGEND :</p> <p>W1 - FULL HEIGHT WINDOW (APPROX. 300mm HIGH PARAPET WALL)</p> <p>W2 - THREE QUARTER HEIGHT WINDOW (APPROX. 550mm HIGH PARAPET WALL)</p> <p>UNLESS OTHERWISE INDICATED, ALL WINDOWS WILL BE STANDARD HEIGHT WINDOWS</p>
	<p>SCALE</p> <div style="display: flex; align-items: center;"> <div style="width: 100px; border-bottom: 1px solid black; position: relative;"> <div style="position: absolute; left: 0; top: -5px;">0</div> <div style="position: absolute; left: 20px; top: -5px;">2</div> <div style="position: absolute; left: 40px; top: -5px;">4</div> <div style="position: absolute; left: 60px; top: -5px;">6</div> <div style="position: absolute; left: 80px; top: -5px;">8</div> <div style="position: absolute; left: 100px; top: -5px;">10</div> </div> <p>METERS</p> </div>
	<p>THE COLOURED FLOOR PLAN IS NOT INTENDED TO DEMARCAT THE BOUNDARY OF THE FLAT.</p>

BLOCK 175B
(15TH STOREY FLOOR PLAN)

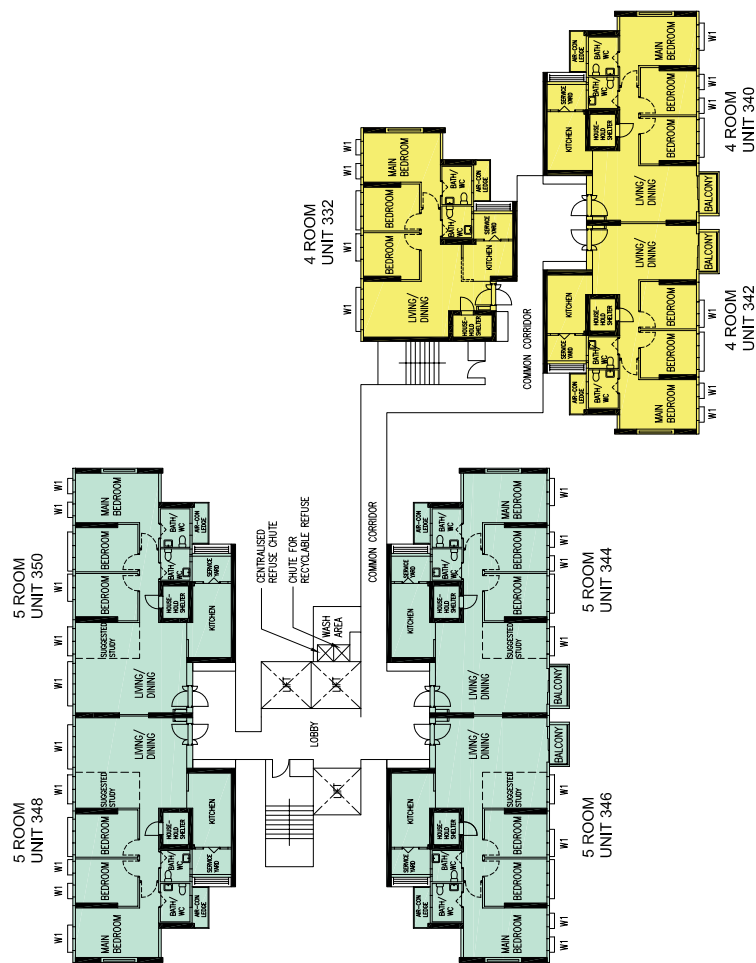

LEGEND :

- 4 ROOM
- 5 ROOM

WINDOW LEGEND :

- W1 - FULL HEIGHT WINDOW (APPROX. 300mm HIGH PARAPET WALL)
 - W2 - THREE QUARTER HEIGHT WINDOW (APPROX. 550mm HIGH PARAPET WALL)
- UNLESS OTHERWISE INDICATED, ALL WINDOWS WILL BE STANDARD HEIGHT WINDOWS

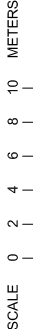

THE COLOURED FLOOR PLAN IS NOT INTENDED TO DEMARCAT THE BOUNDARY OF THE FLAT.

BLOCK 175B
(16TH STOREY FLOOR PLAN)

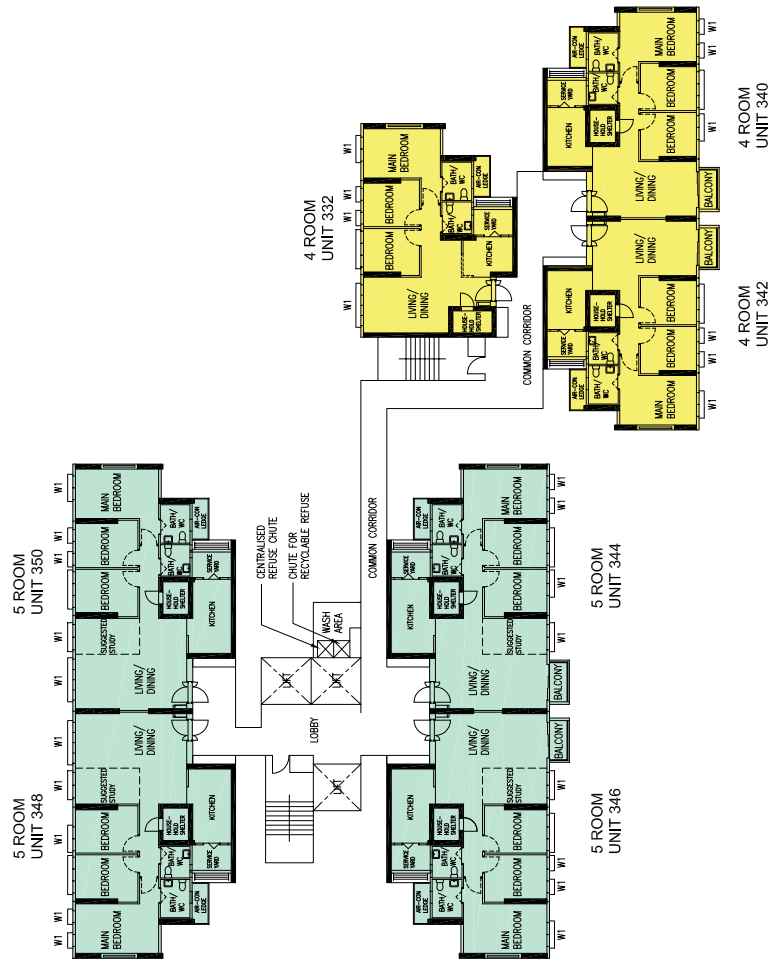

WINDOW LEGEND :
W1 - FULL HEIGHT WINDOW (APPROX. 300mm HIGH PARAPET WALL)
W2 - THREE QUARTER HEIGHT WINDOW (APPROX. 550mm HIGH PARAPET WALL)
UNLESS OTHERWISE INDICATED, ALL WINDOWS WILL BE STANDARD HEIGHT WINDOWS



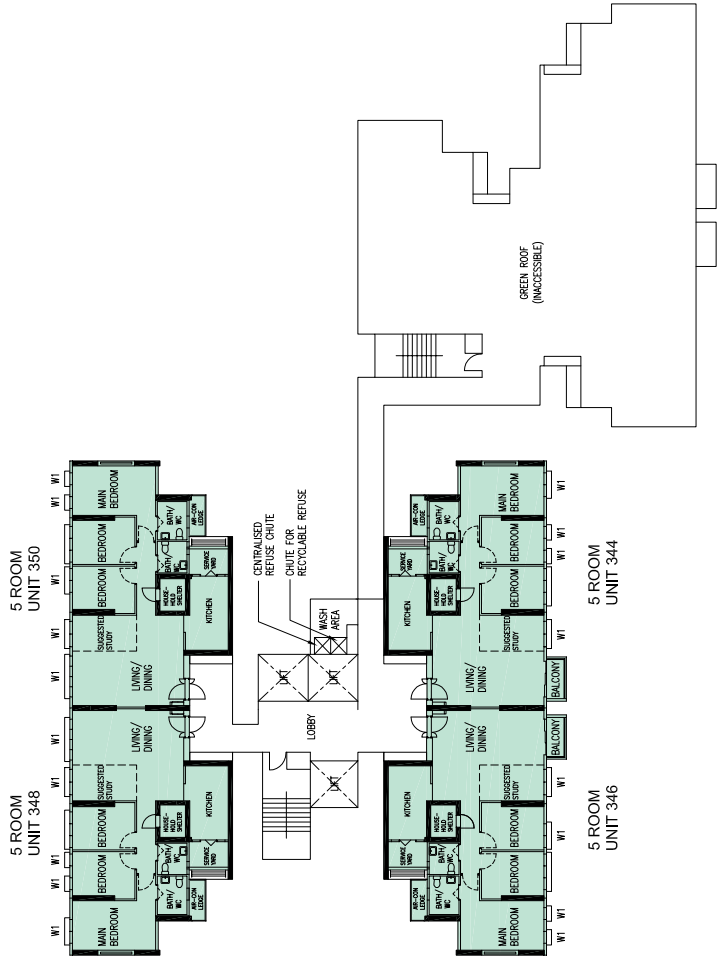

THE COLOURED FLOOR PLAN IS
NOT INTENDED TO DEMARCAT
THE BOUNDARY OF THE FLAT.

BLOCK 175B
(17TH STOREY FLOOR PLAN)

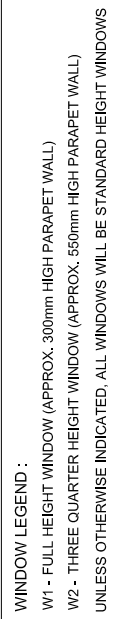

<p>LEGEND :</p> <div style="display: flex; align-items: center;"> <div style="width: 15px; height: 10px; background-color: #c8e6c9; border: 1px solid black; margin-right: 5px;"></div> 5 ROOM </div>	<p>WINDOW LEGEND :</p> <p>W1 - FULL HEIGHT WINDOW (APPROX. 300mm HIGH PARAPET WALL)</p> <p>W2 - THREE QUARTER HEIGHT WINDOW (APPROX. 550mm HIGH PARAPET WALL)</p> <p>UNLESS OTHERWISE INDICATED, ALL WINDOWS WILL BE STANDARD HEIGHT WINDOWS</p>	<div style="text-align: center;"> <p>SCALE</p> <p>0 2 4 6 8 10 METERS</p> </div>	<p>THE COLOURED FLOOR PLAN IS NOT INTENDED TO DEMARCAT THE BOUNDARY OF THE FLAT.</p>
---	--	--	--



LEGEND :  5 ROOM

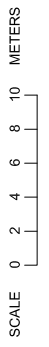

General Specifications For Rivervale Shores

For 2-room Flexi (short lease)

Foundation

Piled foundations.

Structure

Reinforced concrete structural framework with reinforced concrete slabs.

Roof

Reinforced concrete roof slab with precast concrete secondary roofing.

Walls

All external and internal walls are constructed with reinforced concrete/ solid blocks/ bricks with cement plastering/ precast panels/ precast lightweight concrete partitions/ drywall partition system.

Windows

Aluminium framed windows with tinted glass.

Doors

Entrance	: decorative timber door and metal gate
Bedroom	: laminated UPVC sliding partition/ door, where applicable
Bathroom/ WC	: laminated UPVC folding door
Household Shelter	: metal door

Finishes

Ceilings	: skim coated or plastered and painted
Kitchen/ Bathroom/ WC Walls	: ceramic tiles
Other Walls	: skim coated or plastered and painted
Living/ Dining/ Bedroom Floor	: vinyl strip flooring with laminated UPVC skirting (optional)
Kitchen Floor	: glazed porcelain tiles
Bathroom/ WC Floor	: ceramic tiles
Household Shelter Floor	: glazed porcelain tiles

Fittings

Quality Locksets
Water Closet Suite
Clothes Drying Rack
Grab Bars
Wash basin with tap mixer, bath/ shower mixer with shower set (optional)
Built-in kitchen cabinets with induction hob and cooker hood, kitchen sink and dish drying rack (optional)
Built-in Wardrobe (optional)
Window Grilles (optional)
Water Heater (optional)
Lighting (optional)

Services

Gas services and concealed water supply pipes
Exposed sanitary stacks at Air-con ledge
Concealed electrical wiring to lighting and power points (including water heater and air-conditioning points)
Television points
Data points

Important Notes

- 1) The Household Shelter is designed for use as civil defence shelter. The walls, ceiling, floor and door of the Household Shelter shall not be hacked, drilled, altered or removed.
- 2) Air-con panel in the main bedroom will not be provided.
- 3) Laminated UPVC door frame shall be provided to all Bedroom and Bathroom/ WC door openings.
- 4) Any unused or unoccupied open spaces in front of or nearby/ adjacent to the flat units are not available for purchase and the HDB will not entertain any request from the flat owners to purchase and/ or enclose the unused or unoccupied open spaces.
- 5) The details of services in a flat, e.g. gas pipes, water pipes, sanitary stacks, electrical wiring, television points, data points, etc. are not indicated on the plans.
- 6) When selecting the flat, buyers may opt for items listed above as optional under the Optional Component Scheme. The cost of the optional items opted for will be added to the purchase price of the flat.

You are advised to visit HDB's website at www.hdb.gov.sg for information on renovation rules.

General Specifications For Rivervale Shores

For 2-room Flexi, 3-room, 4-room & 5-room

Foundation

Piled foundations.

Structure

Reinforced concrete structural framework with reinforced concrete slabs.

Roof

Reinforced concrete roof slab with precast concrete secondary roofing.

Walls

All external and internal walls are constructed with reinforced concrete/ solid blocks/ bricks with cement plastering/ precast panels/ precast lightweight concrete partitions/ drywall partition system.

Windows

Aluminium framed windows with tinted glass.

Doors

Entrance	: decorative timber door and metal gate
Bedroom	: laminated UPVC door (optional)
	: laminated UPVC sliding partition/ door for 2-room Flexi, where applicable
Bathroom/ WC	: laminated UPVC folding door (optional)
	: laminated UPVC folding door for 2-room Flexi
Household Shelter	: metal door
Service Yard	: aluminium framed door with glass
Balcony (where applicable)	: aluminium framed door with glass

Finishes

Ceilings	: skim coated or plastered and painted
Kitchen/ Bathroom/ WC Walls	: ceramic tiles
Other Walls	: skim coated or plastered and painted
Living/ Dining Floor	: polished porcelain tiles with laminated UPVC skirting (optional)
Bedroom Floor	: vinyl strip flooring with laminated UPVC skirting (optional)
Living/ Dining/ Bedroom Floor	: vinyl strip flooring with laminated UPVC skirting for 2-room Flexi (optional)
Kitchen Floor	: glazed porcelain tiles
Bathroom/ WC Floor	: ceramic tiles
Service Yard Floor	: glazed porcelain tiles with tile skirting
Household Shelter Floor	: glazed porcelain tiles
Balcony Floor (where applicable)	: glazed porcelain tiles with tile skirting (optional)

Fittings

Quality Locksets
Water Closet Suite
Clothes Drying Rack
Wash basin with tap mixer, bath/ shower mixer with shower set (optional)

Services

Gas services and concealed water supply pipes
Exposed sanitary stacks (which can be located at Service Yard and/ or Air-con ledge)
Concealed electrical wiring to lighting and power points (including water heater and air-conditioning points)
Television points
Data points

Important Notes

- 1) The Household Shelter is designed for use as civil defence shelter. The walls, ceiling, floor and door of the Household Shelter shall not be hacked, drilled, altered or removed.
- 2) Air-con panel in the main bedroom will not be provided.
- 3) Laminated UPVC door frame shall be provided to all Bedroom and Bathroom/ WC door openings.
- 4) Any unused or unoccupied open spaces in front of or nearby/ adjacent to the flat units are not available for purchase and the HDB will not entertain any request from the flat owners to purchase and/ or enclose the unused or unoccupied open spaces.
- 5) The details of services in a flat, e.g. gas pipes, water pipes, sanitary stacks, electrical wiring, television points, data points, etc. are not indicated on the plans.
- 6) When selecting the flat, buyers may opt for items listed above as optional under the Optional Component Scheme. The cost of the optional items opted for will be added to the purchase price of the flat.

You are advised to visit HDB's website at www.hdb.gov.sg for information on renovation rules.

Disclaimer

- 1) HDB owns the copyright in all information, maps, and plans of this brochure.
- 2) The content provided in this brochure is not intended to form part of any offer or contract for the sale of flats. They are provided for your general information only, and are not statements or representations of fact.
- 3) Visual representations, such as pictures, art renderings, depictions, illustrations, photographs, drawings, as well as other graphic representations and references, are only artistic impressions. They are provided for your general information only, and are not representations of fact.
- 4) The information on this project, including but not limited to the dimensions, areas, plans, colour schemes, descriptions, and specifications, are subject to change or review without notice at our sole discretion or if required by the relevant authorities.
- 5) We may at any time, without any notice and at our sole discretion, change any aspect of this project, including but not limited to the omission, amalgamation, increase, or reduction of amenities and facilities, colour schemes, design features, and specifications.
- 6) We will not entertain any request for alteration of the layout or specifications of a flat to suit individual needs.
- 7) While reasonable care has been taken in providing the information in this brochure, we do not warrant its accuracy. We shall not be responsible in any way for any damage or loss suffered by any person whether directly or indirectly as a result of reliance on the said information or as a result of any error or omission therein.
- 8) The floor areas shown are scaled strata areas and subject to final survey.
- 9) The surrounding land use, proposed facilities and their locations as shown in the maps and plans are indicative only and subject to change. They may include ancillary uses allowed under the Urban Redevelopment Authority's prevailing Development Control guidelines.
- 10) We reserve the right to use or allow the use of
 - the void deck in any Apartment block,
 - Car park;
 - Common property (such as precinct pavilion); or
 - Standalone community building,for:
 - Future amenities/ facilities (such as child care centres, elderly-related facilities, education centres, residents' committee centres, and day activity centres);
 - Commercial facilities (such as shops and eating houses);
 - Mechanical and electrical rooms; and
 - Such other facilities as we deem fit.
- 11) This brochure does not and is not intended to provide full and complete information of the guidelines or requirements of the relevant authorities. You are advised to approach the relevant authorities directly for full information and details of these guidelines and requirements.



Copyright © Housing & Development Board
All rights reserved. October 2017

OPTIONAL COMPONENT SCHEME (2-ROOM FLEXI FLATS)

The Optional Component Scheme (OCS) provides convenience for flat buyers, and is offered on an opt-in basis. Choose the OCS items you want before your flat selection appointment. The cost of the OCS items will be added to the selling price of the selected flat.

The 2-room Flexi flats come in 2 sizes: 36sqm and 45sqm, and are available either on a 99-year lease or short-lease.

All 2-room Flexi flats come with:

- floor finishes in the kitchen, household shelter and bathroom
- wall tiles in bathroom and kitchen
- sliding partition/ door for bedroom; folding bathroom door
- water closet suite in the bathroom



Grab bars will be installed for all short-lease flats to assist elderly buyers in moving around the flats

FOR ALL 2-ROOM FLEXI FLATS

PACKAGE 1

- Flooring in the living/ dining room and bedroom
- 3-panel sliding partition, separating the living room and bedroom (for 36sqm 2-room Flexi flat only)

Note:

Those who opted out of Package 1 will be provided with a 2-panel sliding partition and short wall separating living room and bedroom.



3-panel sliding partition



2-panel sliding partition

PACKAGE 2

- Sanitary fittings, i.e. washbasin with tap mixer and shower set with bath/ shower mixer



Disclaimer: All displays and images shown here are strictly for reference only and are subject to change without notice. The displays and images shown here are conceptual and indicative only and the colour schemes, design, dimensions, type, tonal differences and specifications may differ from the actual fittings installed in the flat.

February 2017



**HOUSING &
DEVELOPMENT
BOARD**

OPTIONAL COMPONENT SCHEME (2-ROOM FLEXI FLATS)

FOR SHORT-LEASE 2-ROOM FLEXI FLATS ONLY

PACKAGE 3 offers elderly buyers the convenience of having a flat in move-in condition. It comprises:

ELDERLY-FRIENDLY FITTINGS



- Built-in kitchen cabinets with induction hob and cooker hood, kitchen sink, tap and dish drying rack.



Here are some features of an induction hob:

- It does not produce an open flame
- Its cooking zone cools down faster
- It is easier to clean than a gas hob
- As it has a flat surface, pots placed on an induction hob are less likely to topple over.

With these features, the use of the induction hob would promote a safer and cleaner environment.



- Kitchen cabinets come with mobile cabinets to provide knee space (especially for wheelchair users)

- Built-in bedroom wardrobe with a lower clothes hanging rod for easy reach

Option A (Default):

- Bottom Cabinet at 850mm height (from floor level)
- Top Cabinet at 1,500mm height (from floor level)

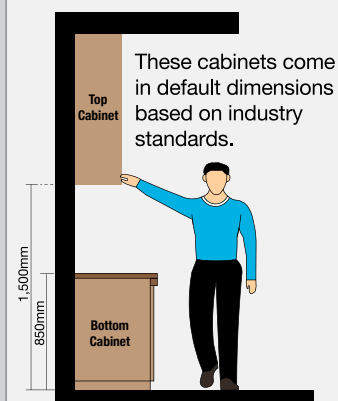

These cabinets come in default dimensions based on industry standards.

Option B:

- Bottom Cabinet at 800mm height (from floor level)
- Top Cabinet at 1,200mm height (from floor level)

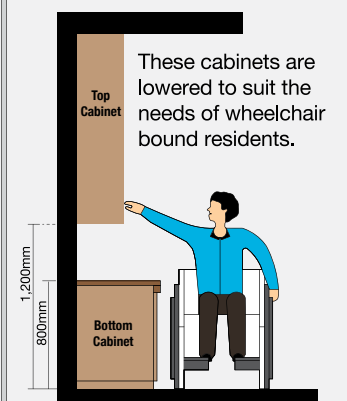

These cabinets are lowered to suit the needs of wheelchair bound residents.

Note: This drawing is not drawn to scale. All dimensions are approximate only.

- An option to have a lower counter top height

OTHER FITTINGS



- Window grilles for safety and security



- Mirror

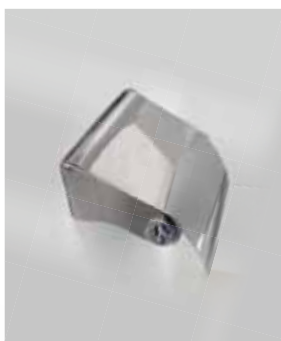

- Toilet roll holder



- Lighting (whole unit)



- Water heater

Buyers who opt for Package 3 must select Package 1.

Disclaimer: All displays and images shown here are strictly for reference only and are subject to change without notice. The displays and images shown here are conceptual and indicative only and the colour schemes, design, dimensions, type, tonal differences and specifications may differ from the actual fittings installed in the flat.

February 2017

OPTIONAL COMPONENT SCHEME (3-, 4-, 5-ROOM AND 3GEN FLATS)

The Optional Component Scheme (OCS) provides convenience for flat buyers, and is offered on an opt-in basis. Choose the OCS items you want before your flat selection appointment. The cost of the OCS items will be added to the selling price of the selected flat.

The 3-, 4-, 5-room and 3Gen flats come with:

- floor finishes in the kitchen, household shelter, service yard and bathrooms
- wall tiles in the bathrooms and kitchen
- water closet suite in each bathroom

YOU CAN CHOOSE TO HAVE THE FOLLOWING ITEMS INSTALLED IN YOUR SELECTED FLAT:

- ☐ Floor finishes for living/ dining room and bedrooms
- ☐ Internal doors + sanitary fittings
 - wash basin with tap mixer
 - shower set with bath/ shower mixer



Wash basin with tap mixer in attached bathroom



Wash basin with tap mixer



Handheld shower set with bath/ shower mixer

KITCHEN PARTITION WALL (where feasible)

To provide buyers greater flexibility in terms of layout and design, some flats will come with an open kitchen concept. You can opt-in to have a partition wall between the living/ dining area and kitchen, if you do not want an open kitchen concept.

Disclaimer: All displays and images shown here are strictly for reference only and are subject to change without notice. The displays and images shown here are conceptual and indicative only and the colour schemes, design, dimensions, type, tonal differences and specifications may differ from the actual fittings installed in the flat.

February 2017